

Vantage Access

Central Network Management

User's Guide

Version 1.00

10/2006

Edition 1

About This User's Guide

Intended Audience

This manual is intended for people who want to remotely manage multiple ZyXEL DSL/VoIP devices using Vantage Access. You should have at least a basic knowledge of TCP/IP networking concepts and topology, network administration and ZyXEL DSL/VoIP device features.

Related Documentation

- Quick Start Guide
The Quick Start Guide is designed to help you get up and running right away. It contains information on installing Vantage Access, initial setup and ZyXEL DSL/VoIP device registration.
- Web Configurator Online Help
Embedded web help for descriptions of individual screens and supplementary information.
- Supporting Disk
Refer to the included CD for support documents.
- ZyXEL Web Site
Please refer to www.zyxel.com for additional support documentation and product certifications.

User Guide Feedback

Help us help you. Send all User Guide-related comments, questions or suggestions for improvement to the following address, or use e-mail instead. Thank you!

The Technical Writing Team,
ZyXEL Communications Corp.,
6 Innovation Road II,
Science-Based Industrial Park,
Hsinchu, 300, Taiwan.

E-mail: techwriters@zyxel.com.tw

Document Conventions

Warnings and Notes

These are how warnings and notes are shown in this User's Guide.

Warnings tell you about things that could harm you or your device.

Notes tell you other important information (for example, other things you may need to configure or helpful tips) or recommendations.

Syntax Conventions

- The Vantage Access Central Network Management may be referred to as the “Vantage Access”, the “Vantage Access server” or the “system” in this User's Guide.
- A managed ZyXEL DSL/VoIP device may be referred to as the “ZyXEL device” or the “device” in this User's Guide.
- Product labels, screen names, field labels and field choices are all in **bold** font.
- A key stroke is denoted by square brackets and uppercase text, for example, [ENTER] means the “enter” or “return” key on your keyboard.
- “Enter” means for you to type one or more characters and then press the [ENTER] key. “Select” or “choose” means for you to use one of the predefined choices.
- A right angle bracket (>) within a screen name denotes a mouse click. For example, **Maintenance > Log > Log Setting** means you first click **Maintenance** in the navigation panel, then the **Log** sub menu and finally the **Log Setting** tab to get to that screen.
- Units of measurement may denote the “metric” value or the “scientific” value. For example, “k” for kilo may denote “1000” or “1024”, “M” for mega may denote “1000000” or “1048576” and so on.
- “e.g.,” is a shorthand for “for instance”, and “i.e.,” means “that is” or “in other words”.

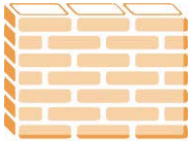
Icons Used in Figures

Figures in this User's Guide may use the following generic icons. The Vantage Access icon is not an exact representation of your device.

Computer 	Notebook computer 	Server 
DSLAM 	Firewall 	Telephone 
Switch 	Router 	

Contents Overview

Introduction	21
Introducing Vantage Access	23
Installation	25
The Web Configurator	45
Initial Setup	63
Management and Logs	67
Account Management	69
Log	75
Import Device	83
Files Management	87
System Maintenance	89
HTTP Server	93
Log Setup	95
Device Configuration	97
Device Firmware File Maintenance	99
Device Firmware Upgrade	103
Introducing Device Configuration	107
General Device Setup	115
WAN Device	127
LAN Device	151
Voice Service	165
Syslog	177
Troubleshooting	181
Troubleshooting	183
Appendices and Index	185

Table of Contents

About This User's Guide	3
Document Conventions.....	4
Contents Overview	7
Table of Contents.....	9
List of Figures	15
List of Tables.....	19
Part I: Introduction.....	21
Chapter 1	
Introducing Vantage Access.....	23
1.1 Overview	23
1.2 Key Features	23
Chapter 2	
Installation.....	25
2.1 Installation Overview	25
2.1.1 Installation Method	25
2.1.2 Minimum System Requirements	25
2.2 Preparing to Install	26
2.3 Installation Using the Wizard Screens	26
2.3.1 Installing Vantage Access DB	26
2.3.2 Installing Vantage Access BED	27
2.3.3 Installing Vantage Access HTTPD	29
2.4 Installation Using Text-based Line Commands	31
2.4.1 Installing Vantage Access DB	31
2.4.2 Installing Vantage Access BED	34
2.4.3 Installing Vantage Access HTTPD	37
2.5 Starting Vantage Access	41
2.6 Stopping Vantage Access	42
Chapter 3	
The Web Configurator	45
3.1 Web Browser Requirements	45

3.2 Login Accounts	45
3.3 Accessing the Web Configurator	45
3.4 The Main Vantage Vantage Access Screen	47
3.5 Title Bar	48
3.6 Device Window	48
3.7 Device List	48
3.7.1 Topology	49
3.7.2 Device Search	53
3.7.3 Device List	54
3.7.4 Right-click Menu	57
3.8 Function Window	58
3.8.1 Function Window Right-Click Menu	61
3.9 Message Window	61
3.10 About Vantage Access	61
Chapter 4	
Initial Setup.....	63
4.1 Specifying an HTTP Server	63
4.2 Registering a Device	64
4.2.1 Importing Device XML File	64
4.2.2 ZyXEL Device Setting	65
Part II: Management and Logs.....	67
Chapter 5	
Account Management.....	69
5.1 Types of Accounts	69
5.2 Account Management	69
5.3 Deleting an Account	71
5.4 Creating an Account Add User	71
5.5 Editing Account Information Update User	73
Chapter 6	
Log	75
6.1 Log Overview	75
6.1.1 Purging Logs	75
6.2 Viewing ACS System Logs	75
6.3 Viewing CPE Device Logs	77
6.4 Configuration Status	78
6.5 Notification	78
6.6 CPE Status	79

Chapter 7	
Import Device	83
7.1 Import Device Overview	83
7.1.1 Device XML File	83
7.2 The Import Device Screen	83
7.3 ZyXEL Device Setup For Registration	84
Chapter 8	
Files Management.....	87
8.1 The Files Management Screen	87
8.1.1 Downloading a File	88
8.1.2 Viewing a File	88
8.1.3 Deleting a File	88
Chapter 9	
System Maintenance	89
9.1 System Maintenance Overview	89
9.2 Back up System File Management	89
9.3 Vantage Access System Configuration Restore	90
9.4 Vantage Access System Configuration Backup	91
Chapter 10	
HTTP Server	93
10.1 The HTTP Server Screen	93
Chapter 11	
Log Setup	95
11.1 Log Options	95
11.2 Log Setting	96
Part III: Device Configuration.....	97
Chapter 12	
Device Firmware File Maintenance	99
12.1 Device Firmware File Maintenance Overview	99
12.2 Firmware Management	99
12.2.1 Deleting a Device Firmware File	100
12.2.2 Adding a New Device Firmware	101
Chapter 13	
Device Firmware Upgrade.....	103

13.1 The Firmware Upgrade Screen	103
13.1.1 Manual Firmware Upgrade	103
13.1.2 Scheduled Firmware Upgrade	104
13.2 Device Firmware Upgrade Request	104
13.2.1 Manual Upgrade List	105
13.2.2 Scheduled Upgrade List	105
Chapter 14	
Introducing Device Configuration	107
14.1 Device Configuration Overview	107
14.1.1 Single Device Configuration	107
14.1.2 Device Group Configuration	108
14.1.3 Device Configuration Update	108
14.2 Device Configuration File Maintenance	109
14.2.1 Single Device Configuration Backup	109
14.2.2 Single Device Configuration Restore	110
14.2.3 Batch Device Configuration Backup	111
14.2.4 Batch Device Configuration Restore	113
Chapter 15	
General Device Setup	115
15.1 Internet Gateway Device	115
15.1.1 Device Information	115
15.1.2 Vendor Configuration File	117
15.2 Device Configuration	117
15.3 Management Server	118
15.4 Time	119
15.5 User Interface	120
15.6 Layer3 Forwarding	122
15.6.1 Layer3 Forwarding Table Setup	123
15.7 LAN Configuration Security	124
15.8 IP Ping Diagnostics	124
Chapter 16	
WAN Device	127
16.1 WAN Device Screen Overview	127
16.2 WAN Common Interface Configuration	127
16.2.1 Connection	128
16.3 WAN DSL Interface Configuration	129
16.3.1 WAN DSL Line Statistics	131
16.4 WAN Ethernet Interface Configuration	133
16.4.1 WAN Ethernet Statistics	133
16.5 WAN DSL Connection Management	134

16.5.1 WAN DSL Connection Service Information	134
16.6 WAN DSL Diagnostics	135
16.7 WAN Connection Device	136
16.7.1 WAN DSL Link Configuration	137
16.7.2 WAN ATM F5 Loopback Diagnostics	138
16.7.3 WAN Ethernet Link Configuration	139
16.7.4 WAN POTS Link Configuration	140
16.7.5 WAN IP Connection	141
16.7.6 WAN PPP Connection	145
Chapter 17	
LAN Device	151
17.1 LAN Device Screen	151
17.2 LAN Host Configuration Management	151
17.2.1 IP Interface	153
17.3 LAN Ethernet Interface Configuration	154
17.3.1 Ethernet Interface Statistics	155
17.4 LAN USB Interface Configuration	155
17.4.1 USB Interface Statistics	156
17.5 WLAN Configuration	157
17.5.1 WEP Key Setup	161
17.5.2 Associated Device	161
17.5.3 Pre-shared Key Setup	162
17.6 LAN Hosts	163
17.6.1 LAN Host Information	163
Chapter 18	
Voice Service	165
18.1 Voice Service Screen	165
18.2 VoIP Capabilities	165
18.2.1 Codecs Information	167
18.2.2 SIP Setup	168
18.3 Voice Profile Setup	168
18.3.1 Voice Profile RTP Setup	169
18.3.2 Voice Profile SIP Setup	170
18.3.3 Voice Profile Line Setup	172
Chapter 19	
Syslog	177
19.1 X_001349_Syslog Overview	177
19.2 X_001349_Syslog Setup	177
19.2.1 X_001349_Log Category	178
19.2.2 X_001349_Alert Category	178

Part IV: Troubleshooting 181

Chapter 20

Troubleshooting..... 183

20.1 Vantage Access Startup and Login 183

20.2 Web Configurator Display 184

20.3 Device Registration 184

Part V: Appendices and Index 185

Appendix A Legal Information 187

Appendix B Customer Support..... 215

Index..... 219

List of Figures

Figure 1 Vantage Access Application Example	23
Figure 2 Web Configurator: Login Screen	46
Figure 3 Web Configurator: Force Relogin Screen	46
Figure 4 Web Configurator Main Screen	47
Figure 5 Device List	48
Figure 6 Device Window: Topology	49
Figure 7 Device Window: Topology: Add a Group	50
Figure 8 Device Window: Topology: Add Group	50
Figure 9 Device Window: Topology: Delete Group	51
Figure 10 Device Window: Topology: Delete Group Prompt	51
Figure 11 Device Window: Topology: Remove a Group	51
Figure 12 Device Window: Topology: Remove Group	52
Figure 13 Device Window: Topology: Rename	52
Figure 14 Device Window: Topology: Change Name	52
Figure 15 Device Window: Topology: UnAssociate	53
Figure 16 Device Window: Topology: Remove Group	53
Figure 17 Device Window: Search	54
Figure 18 Device Window: Device List	55
Figure 19 Device Window: Device List: Add Device to Group	56
Figure 20 Device Window: Device List: Associate	56
Figure 21 Device Window: Device List: Associate: Prompt	57
Figure 22 Device Window: Device List: UnAssociate	57
Figure 23 Device Window: Right-click Menu	57
Figure 24 Function Window: Main Menu: Root Login	58
Figure 25 Function Window: Main Menu: Administrator Login	58
Figure 26 Function Window: Main Menu: Device Configuration	58
Figure 27 Function Window: Main Menu: Device Group Configuration	59
Figure 28 Function Window	59
Figure 29 Function Window: Right-click Menu	61
Figure 30 Message Window Example	61
Figure 31 About	61
Figure 32 About: Pop-up	62
Figure 33 ACS Management: HTTP Sever	63
Figure 34 Sample Device XML File	64
Figure 35 ACS Management: Import Device	64
Figure 36 Device List: Check New Device	65
Figure 37 Device List: Check Registered Device	66
Figure 38 Administration: Management	70

Figure 39 Administration: Management: Delete Account Prompt	71
Figure 40 Administration: Management: Add User	72
Figure 41 Monitor: Log: ACS Log	76
Figure 42 Monitor: Log: CPE Log	77
Figure 43 Monitor: Configuration Status	78
Figure 44 Monitor: Notification	79
Figure 45 Monitor: CPE Status	80
Figure 46 Sample Device XML File	83
Figure 47 ACS Management: Import Device	84
Figure 48 Device List: Check New Device	84
Figure 49 Device List: Check Registered Device	85
Figure 50 ACS Management: Files Management	87
Figure 51 ACS Management: Maintenance: Management	90
Figure 52 ACS Management: Maintenance: Restore	91
Figure 53 ACS Management: Maintenance: Backup	91
Figure 54 ACS Management: Maintenance: HTTP Server	93
Figure 55 ACS Management: Log Options	95
Figure 56 ACS Management: Log Setting	96
Figure 57 Firmware: Firmware Management	100
Figure 58 Firmware: Firmware Management: Delete	101
Figure 59 Firmware: Firmware Management: Add Firmware	101
Figure 60 Firmware: Firmware Upgrade	103
Figure 61 Firmware: Firmware Upgrade	104
Figure 62 Firmware: Manual Upgrade List	105
Figure 63 Firmware: Scheduled Upgrade List	106
Figure 64 Device Configuration Menu: Single Device	108
Figure 65 Device Configuration Menu: Device Group	108
Figure 66 Backup Device Configuration: Right-Click Menu	109
Figure 67 Backup Device Configuration: Export To File	109
Figure 68 Restore Device Configuration: Download File	110
Figure 69 Restore Device Configuration: Right-Click Menu	110
Figure 70 Restore Device Configuration: Import From File	110
Figure 71 Restore Device Configuration: Log Message	111
Figure 72 Backup Device Configuration: Right-Click Menu	111
Figure 73 Group Configuration: Create a New Batch: Select Device	112
Figure 74 Group Configuration: Create a New Batch: Edit Batch	112
Figure 75 Batch Device Configuration Restore: Download File	113
Figure 76 Batch Device Configuration Restore: Right-Click Menu	113
Figure 77 Batch Device Configuration Restore: Import From File	114
Figure 78 Batch Device Configuration Restore: CPE Log	114
Figure 79 Configuration: InternetGatewayDevice	115
Figure 80 Configuration: DeviceInfo	116
Figure 81 Configuration: VendorConfigFile	117

Figure 82 Configuration: DeviceConfig	118
Figure 83 Configuration: ManagementServer	118
Figure 84 Configuration: Time	120
Figure 85 Configuration: UserInterface	121
Figure 86 Configuration: Layer3Forwarding	122
Figure 87 Configuration: Layer3 Forwarding: Forwarding	123
Figure 88 Configuration: LANConfigSecurity	124
Figure 89 Configuration: IPPingDiagnostics	125
Figure 90 Configuration: WANDevice	127
Figure 91 Configuration: WAN Device: WANCommonInterfaceConfig	128
Figure 92 Configuration: WAN Device: Connection	129
Figure 93 Configuration: WAN Device: WANDSLInterfaceConfig	130
Figure 94 Configuration: WAN Device: WANDSLInterfaceConfig: Stats (Total)	132
Figure 95 Configuration: WAN Device: WANEthernetInterfaceConfig	133
Figure 96 Configuration: WAN Device: WANEthernetInterfaceConfig: Stats	133
Figure 97 Configuration: WAN Device: WANDSLConnectionManagement	134
Figure 98 Configuration: WAN Device: ConnectionService	134
Figure 99 Configuration: WAN Device: WANDSLDiagnostics	135
Figure 100 Configuration: WAN Device: WANConnectionDevice	136
Figure 101 Configuration: WAN Device: WANDSLLinkConfig	137
Figure 102 Configuration: WAN Device: WANATMF5LoopbackDiagnostics	139
Figure 103 Configuration: WAN Device: WANEthernetLinkConfig	140
Figure 104 Configuration: WAN Device: WANPOTSLinkConfig	140
Figure 105 Configuration: WAN Device: WANIPConnection	142
Figure 106 Configuration: WAN Device: PortMapping	144
Figure 107 Configuration: WAN Device: WANIPConnection: Stats	145
Figure 108 Configuration: WAN Device: WANPPPConnection	146
Figure 109 Configuration: WAN Device: WANPPPConnection: PortMapping	148
Figure 110 Configuration: WAN Device: WANPPPConnection: Stats	149
Figure 111 Configuration: LANDevice	151
Figure 112 Configuration: LAN Device: LANHostConfigManagement	152
Figure 113 Configuration: LAN Device: IPInterface	153
Figure 114 Configuration: LAN Device: LANEthernetInterfaceConfig	154
Figure 115 Configuration: LAN Device: LANEthernetInterfaceConfig: Stats	155
Figure 116 Configuration: LAN Device: LANUSBInterfaceConfig	156
Figure 117 Configuration: LAN Device: LANUSBInterfaceConfig: Stats	157
Figure 118 Configuration: LAN Device: WLANConfiguration	158
Figure 119 Configuration: LAN Device: WLANConfiguration: WEPKey	161
Figure 120 Configuration: LAN Device: WLANConfiguration: AssociatedDevice	162
Figure 121 Configuration: LAN Device: WLANConfiguration: PreSharedKey	162
Figure 122 Configuration: LAN Device: Hosts	163
Figure 123 Configuration: LAN Device: Hosts: Host	163
Figure 124 Configuration: VoiceService	165

Figure 125 Configuration: VoiceService: Capabilities 166

Figure 126 Configuration: VoiceService: Capabilities: Codecs 167

Figure 127 Configuration: VoiceService: Capabilities: SIP 168

Figure 128 Configuration: VoiceService: VoiceProfile 169

Figure 129 Configuration: VoiceService: VoiceProfile: RTP 170

Figure 130 Configuration: VoiceService: VoiceProfile: SIP 171

Figure 131 Configuration: VoiceService: VoiceProfile: Line 172

Figure 132 Configuration: VoiceService: VoiceProfile: Line: Codec 173

Figure 133 Configuration: VoiceService: VoiceProfile: Line: Codec: List 173

Figure 134 Configuration: VoiceService: VoiceProfile: Line: Session 174

Figure 135 Configuration: VoiceService: VoiceProfile: Line: Stats 175

Figure 136 Configuration: VoiceService: VoiceProfile: Line: SIP 176

Figure 137 Configuration: X_001349_Syslog 177

Figure 138 Configuration: Syslog: X_001349_LogCategory 178

Figure 139 Configuration: Syslog: AlertCategory 179

List of Tables

Table 1 Default Login Accounts	45
Table 2 Title Bar Icon Description	48
Table 3 Device List	48
Table 4 Device Window: Topology	49
Table 5 Device Window: Device List	55
Table 6 Function Window: Menu Summary	59
Table 7 Types of Accounts	69
Table 8 Administration: Management	70
Table 9 Administration: Management: Add User	72
Table 10 Monitor: Log: ACS Log	76
Table 11 Monitor: Log: CPE Log	77
Table 12 Monitor: Configuration Status	78
Table 13 Monitor: Notification	79
Table 14 Monitor: CPE Status	80
Table 15 ACS Management: Files Management	87
Table 16 ACS Management: Maintenance: Management	90
Table 17 ACS Management: Maintenance: HTTP Server	93
Table 18 ACS Management: Log Options	95
Table 19 ACS Management: Log Setting	96
Table 20 Device: Firmware: Firmware Management	100
Table 21 Firmware: Manual Upgrade List	105
Table 22 Firmware: Scheduled Upgrade List	106
Table 23 Configuration: InternetGatewayDevice	115
Table 24 Configuration: DeviceInfo	116
Table 25 Configuration: VendorConfigFile	117
Table 26 Configuration: DeviceConfig	118
Table 27 Configuration: ManagementServer	119
Table 28 Configuration: Time	120
Table 29 Configuration: UserInterface	121
Table 30 Configuration: Layer3Forwarding	123
Table 31 Configuration: Layer3 Forwarding: Forwarding	123
Table 32 Configuration: LANConfigSecurity	124
Table 33 Configuration: IPPingDiagnostics	125
Table 34 Configuration: WANDevice	127
Table 35 Configuration: WAN Device: WANCommonInterfaceConfig	128
Table 36 Configuration: WAN Device: Connection	129
Table 37 Configuration: WAN Device: WANDSLInterfaceConfig	130
Table 38 Configuration: WAN Device: WANDSLInterfaceConfig: Stats	132

Table 39 Configuration: WAN Device: WANEthernetInterfaceConfig	133
Table 40 Configuration: WAN Device: WANEthernetInterfaceConfig: Stats	134
Table 41 Configuration: WAN Device: ConnectionService	135
Table 42 Configuration: WAN Device: WANDSLDiagnostics	136
Table 43 Configuration: WAN Device: WANConnectionDevice	136
Table 44 Configuration: WAN Device: WANDSLLinkConfig	137
Table 45 Configuration: WAN Device: WANATMF5LoopbackDiagnostics	139
Table 46 Configuration: WAN Device: WANEthernetLinkConfig	140
Table 47 Configuration: WAN Device: WANPOTSLinkConfig	140
Table 48 Configuration: WAN Device: WANIPConnection	142
Table 49 Configuration: WAN Device: PortMapping	144
Table 50 Configuration: WAN Device: WANIPConnection: Stats	145
Table 51 Configuration: WAN Device: WANPPPConnection	146
Table 52 Configuration: WAN Device: WANPPPConnection: PortMapping	148
Table 53 Configuration: WAN Device: WANPPPConnection: Stats	149
Table 54 Configuration: LANDevice	151
Table 55 Configuration: LAN Device: LANHostConfigManagement	152
Table 56 Configuration: LAN Device: IPInterface	154
Table 57 Configuration: LAN Device: LANEthernetInterfaceConfig	154
Table 58 Configuration: LAN Device: LANEthernetInterfaceConfig: Stats	155
Table 59 Configuration: LAN Device: LANUSBInterfaceConfig	156
Table 60 Configuration: LAN Device: LANUSBInterfaceConfig: Stats	157
Table 61 Configuration: LAN Device: WLANConfiguration	158
Table 62 Configuration: LAN Device: WLANConfiguration: WEPKey	161
Table 63 Configuration: LAN Device: WLANConfiguration: AssociatedDevice	162
Table 64 Configuration: LAN Device: WLANConfiguration: PreSharedKey	163
Table 65 Configuration: LAN Device: Hosts	163
Table 66 Configuration: LAN Device: Hosts: Host	164
Table 67 Configuration: VoiceService	165
Table 68 Configuration: VoiceService: Capabilities	166
Table 69 Configuration: VoiceService: Capabilities: Codecs	167
Table 70 Configuration: VoiceService: Capabilities: SIP	168
Table 71 Configuration: VoiceService: VoiceProfile	169
Table 72 Configuration: VoiceService: VoiceProfile: RTP	170
Table 73 Configuration: VoiceService: VoiceProfile: SIP	171
Table 74 Configuration: VoiceService: VoiceProfile: Line	172
Table 75 Configuration: VoiceService: VoiceProfile: Line: Codec	173
Table 76 Configuration: VoiceService: VoiceProfile: Line: Codec: List	174
Table 77 Configuration: VoiceService: VoiceProfile: Line: Session	174
Table 78 Configuration: VoiceService: VoiceProfile: Line: Stats	175
Table 79 Configuration: VoiceService: VoiceProfile: Line: SIP	176
Table 80 Configuration: X_001349_Syslog	177

PART I

Introduction

This part contains the following chapters.

- [Introducing Vantage Access \(23\)](#)
- [Installation \(25\)](#)
- [The Web Configurator \(45\)](#)
- [Initial Setup \(63\)](#)

Introducing Vantage Access

This chapter introduces Vantage Access and its key features. Refer to the Quick Start Guide for setup requirements, installation, and access.

1.1 Overview

Vantage Access is a web-based management tool that allows you to remotely management, control and monitor multiple ZyXEL devices. The following figure shows a typical network example.

Figure 1 Vantage Access Application Example

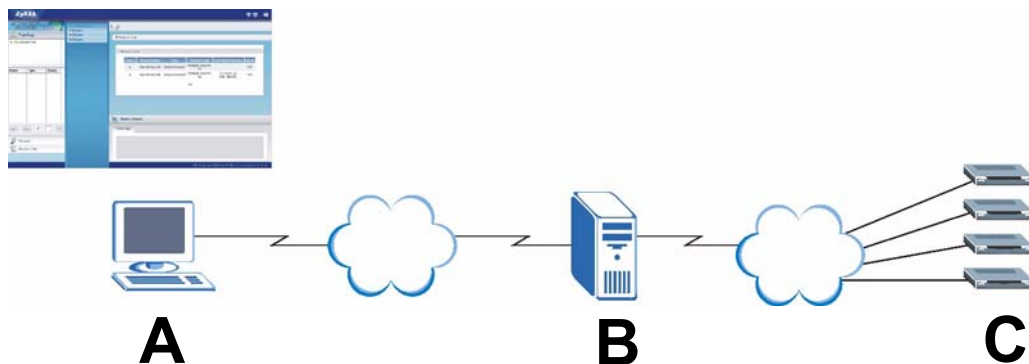

In this example, you use a computer (A) to log into the web configurator on the Vantage Access server (B), also known as the Auto-Configuration Server (ACS). You also need to configure the ZyXEL devices (C) to update their status to the Vantage Access server. Once the Vantage Access server collects this information, you can

- monitor device status.
- examine device and system logs or events.
- manage multiple devices at a time (for example, remote firmware upgrade, configuration changes, etc).
- set the Vantage Access server to perform scheduled firmware upgrades on the managed device(s).

1.2 Key Features

This section describes the main features of the Vantage Access.

Remote Device Management

You can remotely manage ZyXEL devices through Vantage Access. In addition, you can set Vantage Access to update service provision parameters (such as the WAN connection type, IP address, etc). Changes can be applied to more than one ZyXEL devices.

Device Firmware Upgrades

Batch download device firmware from Vantage Access (after downloading the firmware from a web site) to multiple devices located anywhere, minimizing time, effort and room for error as well as ensuring firmware consistency across devices. Batch upgrades can be scheduled using the upgrade scheduler. Device owners can be notified automatically and reports can be generated detailing any device's firmware upload history.

Device Monitors and Logs

Monitor the status of all your ZyXEL devices in one application. You can also look at the logs for all your ZyXEL devices in Vantage Access. Configuration changes logs are also stored for future reference.

Statistical Reports

Stores reports for historical analysis. These reports include device registration logs, firmware upgrade history logs and access logs.

File Management and Data Maintenance

You can backup Vantage Access database (containing the device information) and restore them later.

Multiple Administration Level

Vantage Access provides different login account types (root, administrator and guest) that allow separation of system, device and user management.

Installation

This chapter shows you how to install the Vantage Access and register a ZyXEL device.

2.1 Installation Overview

Vantage Access consists of three packages: DB, BED and HTTP. You can install these packages on different or the same server.

As Vantage Access comes with its own Apache HTTP server and MySQL database server, it is recommended that you install Vantage Access on a new Linux computer. If you plan to install Vantage Access on an existing Linux computer, you must uninstall Apache and MySQL from that server; otherwise they will conflict with Vantage Access.

2.1.1 Installation Method

You can install Vantage Access using one of the following methods.

- Wizard screens
The user friendly wizard screens are the recommended way to install Vantage Access. You must log into your Linux computer in graphical mode (such as GNOM or KDE).
- Text-based line command
If your Linux computer does not support graphical mode, use line commands for the installation. This is only recommended for advanced network administrators.

2.1.2 Minimum System Requirements

For the Vantage Access server:

- CPU: Dual Intel Xeon 3.0 GHz
- Memory: 4 GB
- Hard Disk: 80 GB
- Operating System: Red Hat Enterprise Linux ES 3

For a Vantage Access client:

- CPU: Compatible Intel Pentium 450 MHz
- Memory: 256 MB
- Hard Disk: 2 GB
- Web Browser: Internet Explorer 6.0.
- Screen Resolution: 1024 x 768 pixels

2.2 Preparing to Install

Follow the steps below to copy the installation files to the computer(s).

- 1 Log into the Linux computer as a root user
- 2 Insert the Vantage Access CD into the CD-ROM and copy the installation files (.bin) from the Vantage Access CD to a directory in your computer (for example, ./Home/Access).

You must install Vantage Access DB first.

2.3 Installation Using the Wizard Screens

This section shows you how to install Vantage Access using the wizard screens.

2.3.1 Installing Vantage Access DB

- 1 In the folder where you stored the installation file, enter `chmod +x Vantage_Access_DB.bin` to set it to be executable.
- 2 Enter `./ Vantage_Access_DB.bin` to start the installation process.
- 3 The wizard screen displays. Click **Next** in each screen to continue.

- 4 Specify the location for the database. Accept the default location (/usr/local) or enter the file path in the field provided.

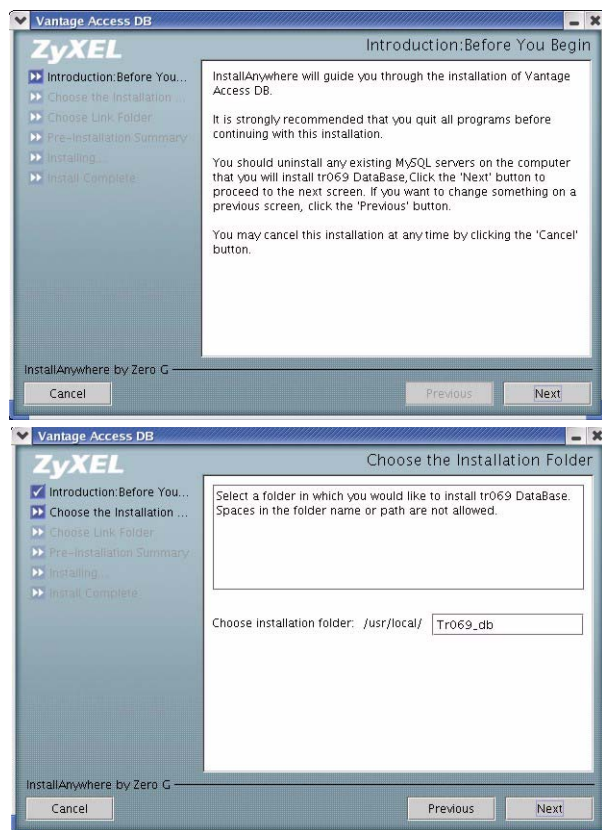

- 5 Select the location for the shortcut or select **Don't create links** if you don't want to create shortcuts.

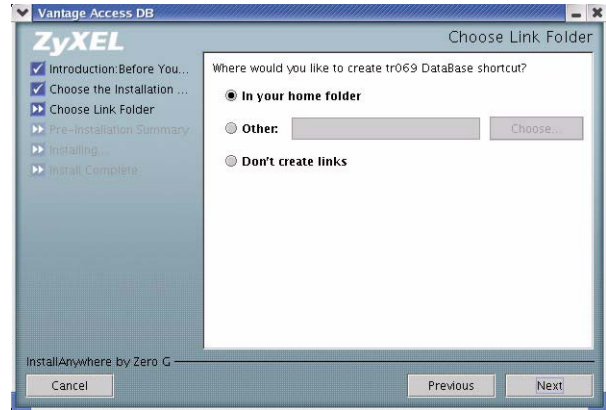

- 6 Verify your installation options in this screen and click **Next** to start the installation process.

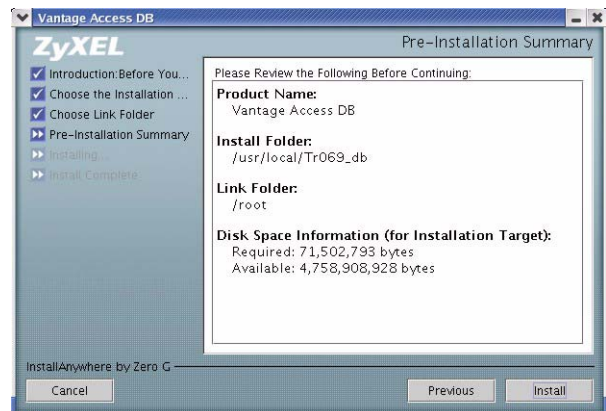

- 7 After the software component is installed successfully, the screen displays. Click **Done**.

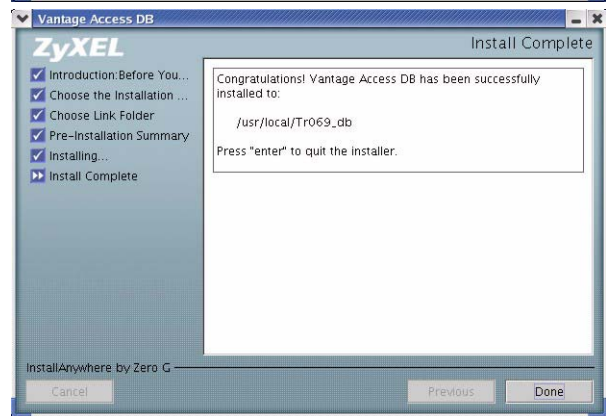

2.3.2 Installing Vantage Access BED

- 1 In the folder where you stored the installation file, enter `chmod +x Vantage_Access_BED.bin` to set it to be executable.
- 2 Enter `./ Vantage_Access_BED.bin` to start the installation process.

- 3 The wizard screen displays. Click **Next** in each screen to continue.

- 4 Specify the file location. Accept the default location or enter the file path in the field provided.

- 5 Select the location for the shortcut or select **Don't create links** if you don't want to create shortcuts.

- 6 Enter the IP address of the computer on which you installed Vantage Access DB.
If you install both Vantage Access DB and Vantage Access BED on the same computer, enter the computer IP address or 127.0.0.1.

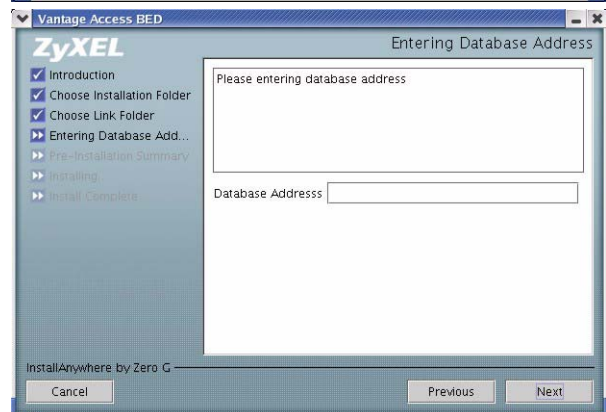
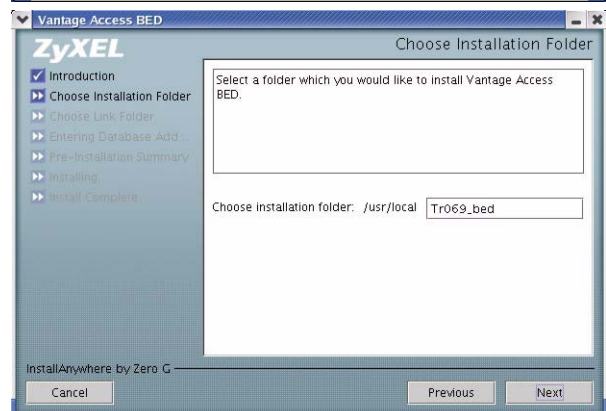
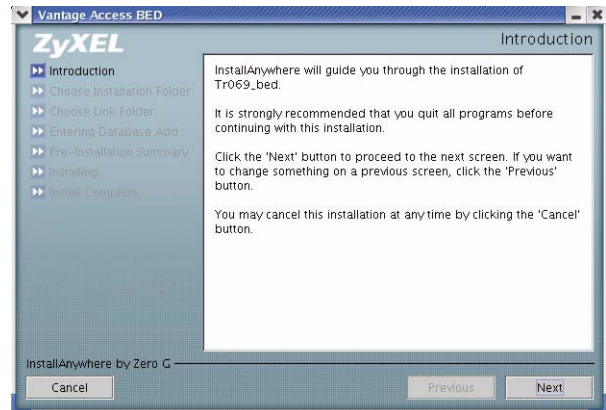

- 7 Verify your installation options in this screen and click **Next** to start the installation process.

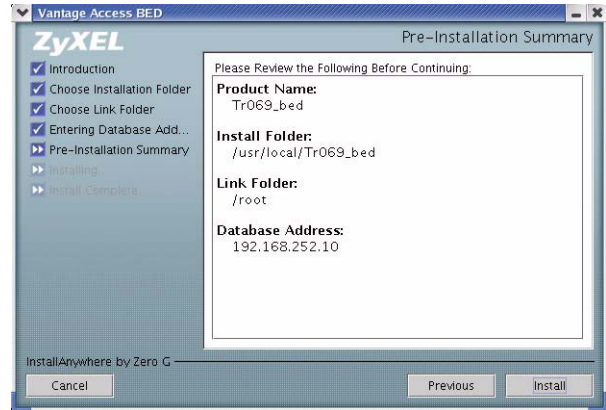

- 8 After the software component is installed successfully, the screen displays. Click **Done**.

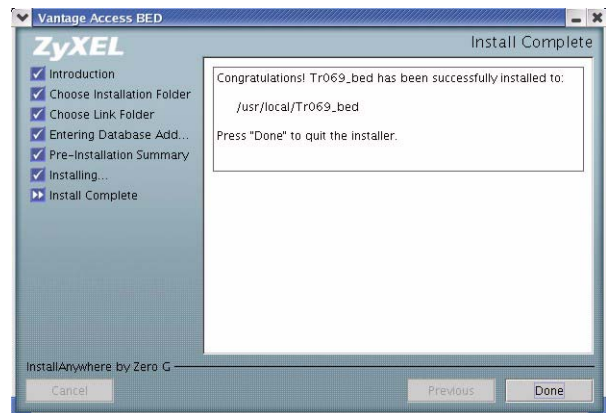

2.3.3 Installing Vantage Access HTTPD

- 1 In the folder where you stored the installation file, enter `chmod +x Vantage_Access_HTTPD.bin` to set it to be executable.
- 2 Enter `./ Vantage_Access_HTTPD.bin` to start the installation process.
- 3 The wizard screen displays. Click **Next** in each screen to continue.

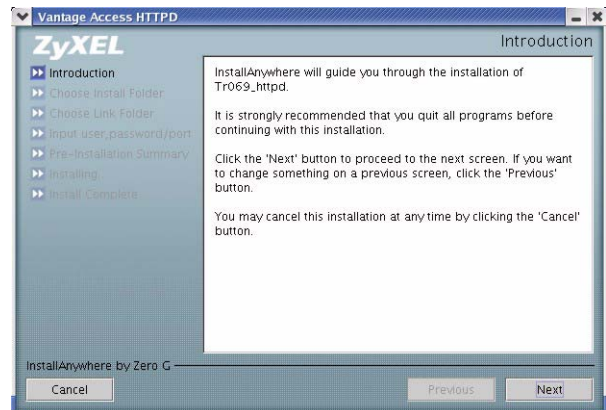

- 4 Specify the file location. Accept the default location or click **Choose** to specify one.

- 5 Select the location for the shortcut or select **Don't create links** if you don't want to create shortcuts.

- 6 Specify the user name and password to log into the Vantage Access HTTPD server. You can use the default settings or enter the information in the fields provided. Remember this user name and password as you will need this information later.

- Top Screenshot: Choose Install Folder**
The main area contains the text: 'Select a folder which you would like to install Vantage Access HTTPD.' Below this is a text input field with the value '/usr/local/Tr069_httpd'. A 'Choose...' button is visible to the right of the input field. The left sidebar shows a progress list with 'Choose Install Folder' selected.
- Middle Screenshot: Choose Link Folder**
The main area contains the text: 'Where would you like to create links?'. There are three radio button options: 'In your home folder' (selected), 'Other:' (with a 'Choose...' button), and 'Don't create links'. The left sidebar shows 'Choose Link Folder' selected.
- Bottom Screenshot: Input user,password/port**
The main area contains the text: 'Please input user,password/port of Vantage Access HTTPD. Default Username: zyxel Default Password: 1234 Default Port:80 Notice: HTTP server and Vantage Access can run at the same computer just when they use different port number.Port number of HTTP server can be set to except 80(80 is used by Vantage Access.)'. Below this are three input fields: 'Username' with 'zyxel', 'Password' with '****', and 'Port' with '80'. The left sidebar shows 'Input user,password/port' selected.

If you install Vantage Access BED and Vantage Access HTTPD on the same computer, enter a different port number other than 80 in this screen. For example, 8080.

- 7 Verify your installation options in this screen and click **Next** to start the installation process.

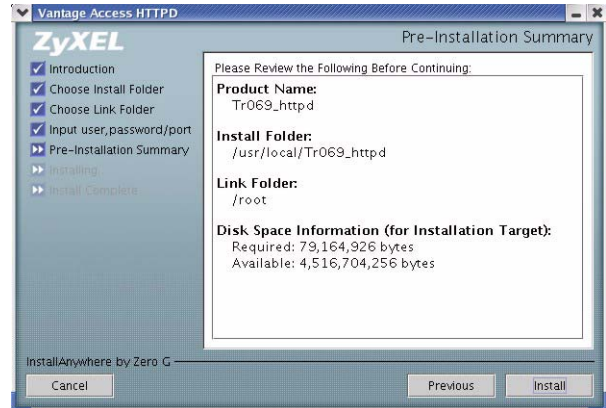

- 8 After the software component is installed successfully, the screen displays. Click **Done**.
- 9 Restart your computer.

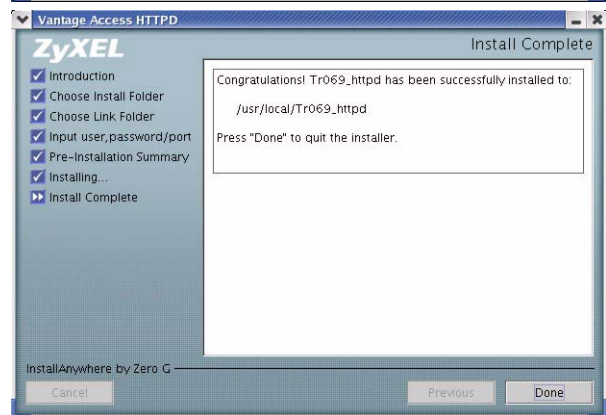

2.4 Installation Using Text-based Line Commands

This section shows you how to install Vantage Access using text-based commands.

2.4.1 Installing Vantage Access DB

- 1 In the folder where you stored the installation file, enter `chmod +x Vantage_Access_DB.bin` to set it to be executable.
- 2 Enter `./ Vantage_Access_DB.bin -i console` to start the installation process.

3 Press [ENTER] at the prompt to continue.

```
Script started on Wed 30 Aug 2006 10:59:09 AM HKT
[root@localhost root]# cd /usr/local/vantage
[root@localhost vantage]# ./Vantage_Access_DB.bin -i console
Preparing to install...
Extracting the JRE from the installer archive...
Unpacking the JRE...
Extracting the installation resources from the installer archive...
Configuring the installer for this system's environment...

Launching installer...

Preparing CONSOLE Mode Installation...

=====
                                (created with InstallAnywhere by Zero G)
-----

=====
Introduction:Before You Begin
-----

InstallAnywhere will guide you through the installation of Vantage Access DB.

It is strongly recommended that you quit all programs before continuing with
this installation.

You should uninstall any existing MySQL servers on the computer that you will
install tr069 DataBase,Click the 'Next' button to proceed to the next screen.
If you want to change something on a previous screen, click the 'Previous'
button.

You may cancel this installation at any time by typing 'quit'.

PRESS <ENTER> TO CONTINUE:
```

4 Specify the location for the database or press [ENTER] to accept the default location and continue.

```
=====
Choose the Installation Folder
-----

Select a folder in which you would like to install tr069 DataBase. Spaces in the folder
name or path are not allowed.

Choose installation folder: /usr/local/ (DEFAULT: Tr069_db)
:
```

- 5** Enter a number to specify the location for the shortcut or press [ENTER] to create the shortcut in the default location and continue.

```
=====
Choose Link Location
-----

Where would you like to create tr069 DataBase shortcut?

->1- Default: /root
   2- In your home folder
   3- Choose another location...

   4- Don't create links

ENTER THE NUMBER OF AN OPTION ABOVE, OR PRESS <ENTER> TO ACCEPT THE DEFAULT
:
```

- 6** Verify your installation options in this screen and press [ENTER] to start the installation process.

```
=====
Pre-Installation Summary
-----

Please Review the Following Before Continuing:

Product Name:
  Vantage Access DB

Install Folder:
  /usr/local/Tr069_db

Link Folder:
  /root

Disk Space Information (for Installation Target):
  Required: 71,502,793 bytes
  Available: 4,754,452,480 bytes

PRESS <ENTER> TO CONTINUE:
```

- 7 After the software component is installed successfully, press [ENTER] to exit.

```
=====
Installing...
-----

[=====|=====|=====|=====]
[-----|-----|-----|-----]

=====

Installation Complete
-----

Congratulations. Vantage Access DB has been successfully installed to:

/usr/local/Tr069_db
Press "enter" to quit the installer.

PRESS <ENTER> TO EXIT THE INSTALLER:
[root@localhost vantage]#
```

2.4.2 Installing Vantage Access BED

- 1 In the folder where you stored the installation file, enter `chmod +x Vantage_Access_BED.bin` to set it to be executable.
- 2 Enter `./ Vantage_Access_BED.bin -i console` to start the installation process.

3 Press [ENTER] at the prompt to continue.

```

[root@localhost vantage]# ./Vantage_Access_BED.bin -i console
Preparing to install...
Extracting the JRE from the installer archive...
Unpacking the JRE...
Extracting the installation resources from the installer archive...
Configuring the installer for this system's environment...

Launching installer...

Preparing CONSOLE Mode Installation...

=====
                                (created with InstallAnywhere by Zero G)
=====

Introduction
-----

InstallAnywhere will guide you through the installation of Tr069_bed.

It is strongly recommended that you quit all programs before continuing with
this installation.

Respond to each prompt to proceed to the next step in the installation.  If you
want to change something on a previous step, type 'back'.

You may cancel this installation at any time by typing 'quit'.

PRESS <ENTER> TO CONTINUE:

```

4 Specify the file location or press [ENTER] to accept the default location and continue.

```

=====
Get User Input
-----

Enter requested information

Choose installation folder:  /usr/local (DEFAULT: Tr069_bed)
:

```

- 5** Enter a number to specify the location for the shortcut or press [ENTER] to create the shortcut in the default location and continue.

```
=====
Choose Link Location
-----

Where would you like to create links?

->1- Default: /root
   2- In your home folder
   3- Choose another location...

   4- Don't create links

ENTER THE NUMBER OF AN OPTION ABOVE, OR PRESS <ENTER> TO ACCEPT THE DEFAULT
:
```

- 6** Enter the IP address of the computer on which you installed Vantage Access DB.
If you install both Vantage Access DB and Vantage Access BED on the same computer, enter the computer IP address or 127.0.0.1.

```
=====
Entering Database Address
-----

Please entering database address

Database Address (DEFAULT: ):
```

- 7 Verify your installation options in this screen and press [ENTER] to start the installation process.

```

=====
Pre-Installation Summary
-----

Please Review the Following Before Continuing:

Product Name:
    Tr069_bed

Install Folder:
    /usr/local/Tr069_bed

Link Folder:
    /root

Database Address:
    192.168.252.10

Disk Space Information (for Installation Target):
    Required:  83,932,756 bytes
    Available: 4,629,377,024 bytes

PRESS <ENTER> TO CONTINUE:

```

- 8 After the software component is installed successfully, press [ENTER] to exit.

```

=====
Installing...
-----

[=====|=====|=====|=====]
[-----|-----|-----|-----]

=====

Installation Complete
-----

Congratulations. Tr069_bed has been successfully installed to:

    /usr/local/Tr069_bed

PRESS <ENTER> TO EXIT THE INSTALLER:
[root@localhost vantage]#

```

2.4.3 Installing Vantage Access HTTPD

- 1 In the folder where you stored the installation file, enter `chmod +x Vantage_Access_HTTPD.bin` to set it to be executable.

- 2 Enter `./Vantage_Access_HTTPD.bin -i console` to start the installation process.
- 3 Press [ENTER] at the prompt to continue.

```
[root@localhost vantage]# ./Vantage_Access_HTTPD.bin -i console
Preparing to install...
Extracting the JRE from the installer archive...
Unpacking the JRE...
Extracting the installation resources from the installer archive...
Configuring the installer for this system's environment...

Launching installer...

Preparing CONSOLE Mode Installation...

=====
                                (created with InstallAnywhere by Zero G)
=====

Introduction
-----

InstallAnywhere will guide you through the installation of Tr069_httpd.

It is strongly recommended that you quit all programs before continuing with
this installation.

Click the 'Next' button to proceed to the next screen. If you want to change
something on a previous screen, click the 'Previous' button.

You may cancel this installation at any time by clicking the 'Cancel' button.

PRESS <ENTER> TO CONTINUE:
```

- 4 Specify the file location or press [ENTER] to accept the default location and continue.

```
=====
Choose Install Folder
-----

Select a folder which you would like to install Vantage Access HTTPD.
Where Would You Like to Install?

Choose installation folder: /usr/local/ (DEFAULT: Tr069_httpd)
:
```

- 5** Enter a number to specify the location for the shortcut or press [ENTER] to create the shortcut in the default location and continue.

```

=====
Choose Link Location
-----

Where would you like to create links for Vantage FW Server?

->1- Default: /root
   2- In your home folder
   3- Choose another location...

   4- Don't create links

ENTER THE NUMBER OF AN OPTION ABOVE, OR PRESS <ENTER> TO ACCEPT THE DEFAULT
:

```

- 6** Specify the user name and password to log into the Vantage Access HTTPD server. You can use the default settings or enter the information in the fields provided. Remember this user name and password as you will need this information later. Press [ENTER] to continue.

```

=====
Entering username
-----

Please entering username for Vantage Access HTTPD. Valid characters include a-z, A-Z
0-9. Default value is "zyxel".

Username (DEFAULT: zyxel):

=====

Enter password
-----

Please entering password for Vantage Access HTTPD, Valid characters include a-z, A-Z
0-9. Default value is "1234".

Password (DEFAULT: 1234):

```

- 7** Specify a port number for the HTTP server and press [ENTER].

If you install Vantage Access BED and Vantage Access HTTPD on the same computer, enter a different port number other than 80 in this screen. For example, 8080.

```
=====
Enter port
-----

Please entering port for Vantage Access HTTPD, Valid port number between 1 to 65535.
Default value is 80.
Notice:
HTTP server and Vantage Access can run at the same computer just when they use
different port number.Port number of HTTP server can be set to except 80(80 is used by
Vantage Access.).

Port (DEFAULT: 80): 8080
```

8 Verify your installation options in this screen and press [ENTER] to start the installation process.

```
=====
Pre-Installation Summary
-----

Please Review the Following Before Continuing:

Product Name:
    Tr069_httpd

Install Folder:
    /usr/local/Tr069_httpd

Link Folder:
    /root

Disk Space Information (for Installation Target):
    Required: 79,164,926 bytes
    Available: 4,512,309,248

PRESS <ENTER> TO CONTINUE:
```

- 9 After the software component is installed successfully, press [ENTER] to exit. It is recommended that you reboot your computer.

```

=====
Installing...
-----

[=====|=====|=====|=====]
[-----|-----|-----|-----]

=====

Installation Complete
-----

Congratulations. Tr069_httpd has been successfully installed to:

/usr/local/Tr069_httpd

Recommand, reboot your computer!

PRESS <ENTER> TO EXIT THE INSTALLER:
[root@localhost vantage]#

```

- 10 Restart your computer.

2.5 Starting Vantage Access

After the installation, you need to start the Vantage Access DB, BED and HTTPD services. You can do this in one of two ways,

- Enter `./start.sh` in the folders (`Tr_069_db`, `Tr_069_bed` and `Tr_069_httpd`).
- If you choose to create shortcuts during the installation process, you can also use the shortcuts in your home directory (`./root`) or specific location(s) to start Vantage Access.

The following figure shows how to start Vantage Access using the `./start.sh` command for each software component.

```
[root@localhost Tr069_db]# ./start.sh
Starting mysqld daemon with databases from /usr/local/Tr069_db/mysql/data

#####
Vantage_Access_DB started successfully!
#####

[root@localhost Tr069_db]# cd /usr/local/Tr069_bed
[root@localhost Tr069_bed]# ./start.sh

Starting tr069 server...success
Starting httpd...success

#####
Vantage Access BED started successfully
#####

[root@localhost Tr069_bed]# cd /usr/local/Tr069_httpd
[root@localhost Tr069_httpd]# ./start.sh

#####
#
Vantage Access HTTPD started successfully from /usr/local/Tr069_httpd
Version: 1.0.47.81.00_B2      Date: 2006-08-04
#####
#
[root@localhost Tr069_httpd]#
```

2.6 Stopping Vantage Access

You can stop Vantage Access DB, BED and HTTPD services in one of two ways,

- use the `./stop.sh` command in the folders (`Tr_069_db`, `Tr_069_bed` and `Tr_069_httpd`).
- If you choose to create shortcuts during the installation process, you can also use the shortcuts in your home directory (`./root`) or specific location(s) to stop Vantage Access services.

The following figure shows how to stop Vantage Access services using shortcuts in the home directory.

```
[root@localhost root]# ls
manaconda-ks.cfg      LaunchVantageAccess_DB  Vantage_Access_BED.bin
install.log           Vantage_Access_DB.bin  install.log.syslog
StopVantageAccess_BED Vantage_Access_HTTPD.bin LanuchVantageAccess_HTTPD
StopVantageAccess_DB  LaunchVantageAccess_BED StopVantageAccess_HTTPD
[root@localhost root]#
[root@localhost root]# ./StopVantageAccess_BED
#####
###                Vantage_Access_DB shutdown successfully!          ###
#####
[root@localhost root]#
[root@localhost root]# ./StopVantageAccess_BED
Stopping httpd...success
Stopping tr069 server...success

#####
Vantage Access BED stopped successfully
#####

No watchdog is running.
[root@localhost root]# ./StopVantageAccess_HTTPD
#####
Vantage Access HTTPD shutdown successfully
#####
[root@localhost root]#
```

The Web Configurator

This chapter provides the minimum requirements to use the web configurator, describes how to access the web configurator, and explains each part of the main screen in the web configurator.

3.1 Web Browser Requirements

The web configurator is a browser-based interface that you can use to set up, manage, and use Vantage Access. You can access it on the Vantage Access server or on a different computer. Your web browser should meet the following requirements:

- Internet Explorer 6.0
- JavaScript enabled
- Macromedia Flash Player plugin 7 or later
- Recommended screen resolution: 1024 x 768 pixels

3.2 Login Accounts

Vantage Access provides three login account types with different privilege levels. The web configurator screens and privileges vary depending on which account you use to log in. The following table shows the default user name and password for the different login accounts.

Table 1 Default Login Accounts

TYPE	DEFAULT SETTINGS
Root	User name: root Password: root
Administrator	User name: admin Password: admin
Guest	User name: guest Password: guest

Refer to [Table 7 on page 69](#) for more information on the login accounts.

3.3 Accessing the Web Configurator

To access the web configurator, follow these steps:

- 1 Start Vantage Access (refer to the quick start guide).

- 2 Open a web browser, and enter “http://a.b.c.d”, where “a.b.c.d” is the IP address of the Vantage Access server (for example, http://10.10.10.1).
If you open the web configurator on the same computer Vantage Access is installed, you can also enter “http://localhost”.
- 3 A **Login** screen displays as shown. Specify the **User Name** and **Password** fields.

Figure 2 Web Configurator: Login Screen

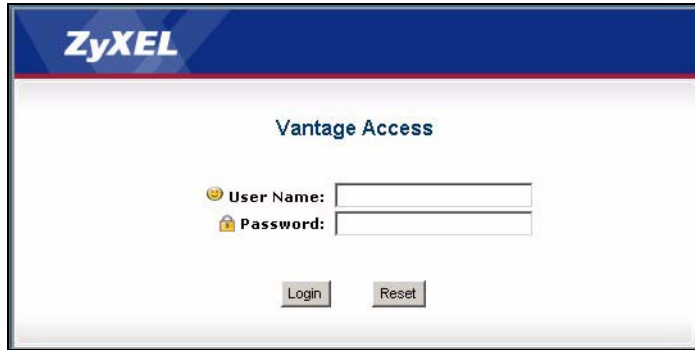

- 4 Click **Login**.

If you enter the wrong password three times for a user name, you have to wait for 10 minutes before Vantage Access allows you to log in again with the same user name. It is recommended that you change the default administrator login password after the first login. Refer to [Chapter 5 on page 69](#) for more information.

- 5 If you did not properly log out previously, a screen displays as shown. Enter the user name and password again and click **Login**.

Figure 3 Web Configurator: Force Relogin Screen

- 6 The main Vantage Access screen displays.

If there is no activity for more than 15 minutes, the web configurator automatically logs you out. If this happens to you, simply log back into the web configurator again.

3.4 The Main Vantage Vantage Access Screen

This section describes the parts of the Vantage Access screens.

Figure 4 Web Configurator Main Screen

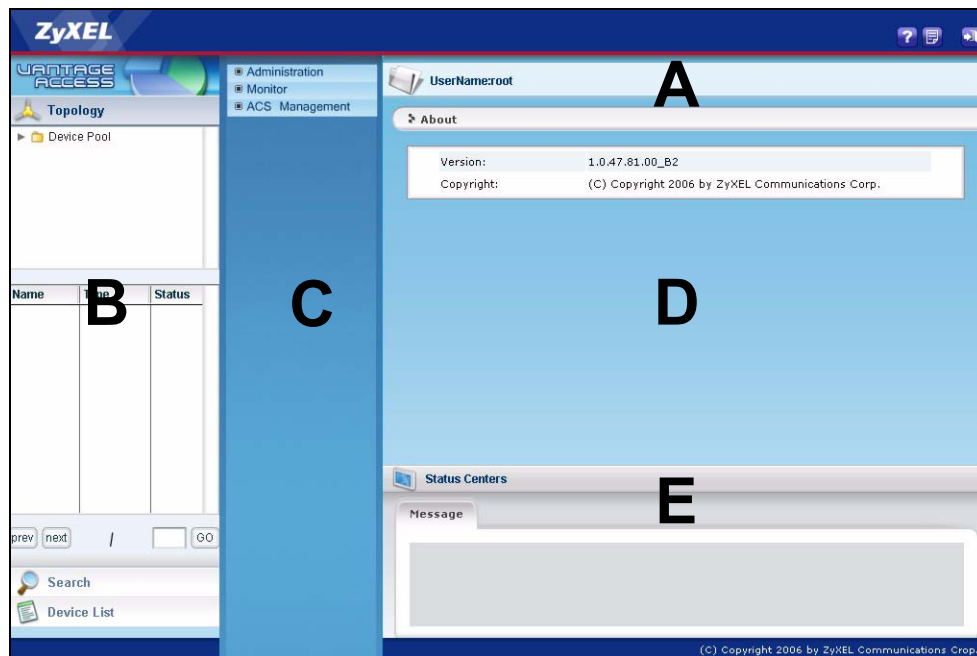

The web configuration screen is divided into the following parts:

- The title bar (A)
The title bar displays the link path.
- The device window (B)
The device window displays the ZyXEL devices that are managed by the Vantage Access. You can also configure and view the logical groupings of the managed ZyXEL devices.
- The function window (C)
The function window displays the list of navigation links that you click to access configuration or log screens.
- The configuration window (D)
The configuration window displays the configuration screens that you set for Vantage Access or a selected device.
- The status center (E)
The status center displays real-time log information.

For security reasons, Vantage Access automatically times out after fifteen minutes of inactivity. Log in again if this happens.

3.5 Title Bar

The following table describes the icons in the title bar.

Table 2 Title Bar Icon Description

ICON	DESCRIPTION
	This icon opens a screen that displays the version of Vantage Access.
	This icon opens the help page for the current screen in Vantage Access.
	This icon logs you out of Vantage Access.

3.6 Device Window

Use the device window to view the logical network topology, search for a device, view general device status or select which device(s) you want to edit configuration settings.

3.7 Device List

The **Device List** screen displays when you select a device or a device group in the device window. Use this screen to view detailed device information (such as the MAC address, firmware version and the registration status).

Figure 5 Device List

Index	Device Name	MAC	Device Type	Software Version	Status	Owner
1	001340000002	001340000002	00A0C512XXX X	V3.40(ACZ.0)b4_20 060307_190	Off	Cindy

1/1

The following table describes the labels in this screen.

Table 3 Device List

LABEL	DESCRIPTION
Device List	
Index	This field displays the index number.
Device Name	This field displays the descriptive name or MAC address of a ZyXEL device.

Table 3 Device List (continued)

LABEL	DESCRIPTION
Type	This field displays the MAC address or model of a ZyXEL device. For example, P-2602R.
Software Version	This field displays the firmware version the ZyXEL device is currently running.
Status	This field displays the registration status. Off means that the device registration process is successful. None indicates an incomplete or failed device registration. Upgrading indicates that firmware upgrade is currently in progress on the ZyXEL device.
Owner	This field displays the name of the administrator who is responsible for this ZyXEL device.

3.7.1 Topology

You can view the logical network topology in the Topology screen in the device window. You can also create, delete or rename a device group folder in the Topology screen.

In the Topology screen, you can only view the group folder(s) for your login account. You cannot view the group folders created by another user.

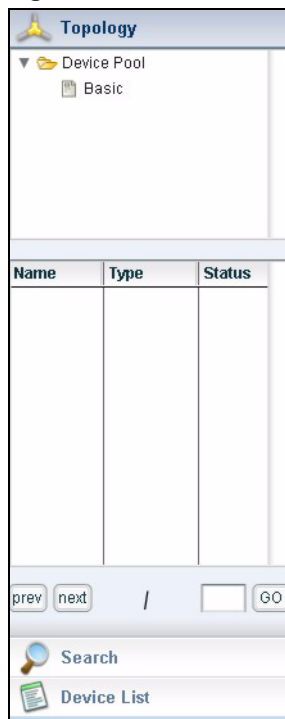
Figure 6 Device Window: Topology

The following table describes the labels in the Device window.

Table 4 Device Window: Topology

LABEL	DESCRIPTION
Topology	Click Topology to display device groups in a tree structure.
Name	This field displays the descriptive name or MAC address of a ZyXEL device.

Table 4 Device Window: Topology (continued)

LABEL	DESCRIPTION
Type	This field displays the model number of a ZyXEL device. For example, P-2602R.
Status	This field displays the registration status. Off means that the device registration process is successful. None indicates an incomplete or failed device registration. Upgrading indicates that firmware upgrade is currently in progress on the ZyXEL device.
prev	Click prev to go to the previous screen in the device list.
next	Click next to go to the next screen in the device list.
Go	Enter a page number and click Go to display that screen of the device list.
Search	Click Search to look for a device.
Device List	Click Device List to display a list of devices that Vantage Access can manage.

3.7.1.1 Creating a Group Folder

Topology group folders allow you to group managed ZyXEL devices logically. You can add or delete ZyXEL device(s) in a group. The following steps show you how to create a device group folder in the Topology screen.

- 1 In the device window, click **Topology**.
- 2 Right-click on **Device Pool** and click **Add Group**.

Figure 7 Device Window: Topology: Add a Group

- 3 The screen displays as shown. Enter a descriptive name for the group and click **Save**.

Figure 8 Device Window: Topology: Add Group

- 4 A new folder icon displays.

3.7.1.2 Deleting a Group

Deleting a group removes the association between the device(s) and the group folder. It does not delete the devices.

Follow the steps below to delete a group.

- 1 In the device window, click **Topology**.
- 2 Right-click on a group folder and click **Delete Group**.

Figure 9 Device Window: Topology: Delete Group

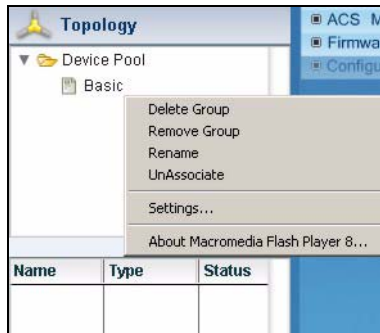

- 3 A warning screen displays.
Click **OK** to delete.
Click **Cancel** to close this screen without deleting the selected group.

Figure 10 Device Window: Topology: Delete Group Prompt

3.7.1.3 Removing a Group

When you remove a group, you delete the group folder and all the associated device(s).

- 1 In the device window, click **Topology**.
- 2 Right-click on a folder and click **Remove Group**.

Figure 11 Device Window: Topology: Remove a Group

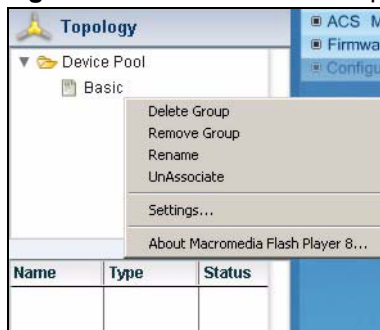

- 3 A warning screen displays.
Click **OK** to delete.
Click **Cancel** to close this screen without deleting the selected group.

Figure 12 Device Window: Topology: Remove Group

3.7.1.4 Renaming a Group Folder

- 1 In the device window, click **Topology**.
- 2 Right-click on a folder and click **Rename**.

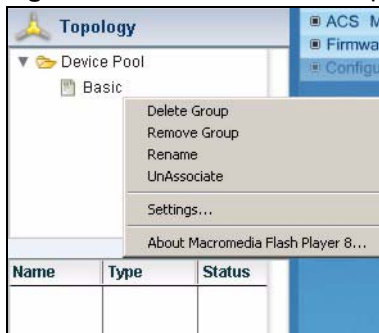
Figure 13 Device Window: Topology: Rename

- 3 Specify a unique, descriptive name (up to 64 alphanumeric characters including 0-9, a-z, A-Z, , _ , -) in the **Name** field and click **Save**.

Figure 14 Device Window: Topology: Change Name

3.7.1.5 Unassociating a Device Group

You can unassociate a device group from the account. This will also unassociate all devices in the device group from the account.

- 1 In the device window, click **Topology**.
- 2 Right-click on a group folder and click **UnAssociate**.

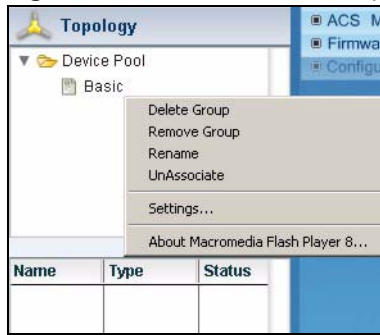
Figure 15 Device Window: Topology: UnAssociate

3 A warning screen displays.

Click **OK** to unassociate the device group (including all the devices in the group) from the account.

Click **Cancel** to close this screen without any actions.

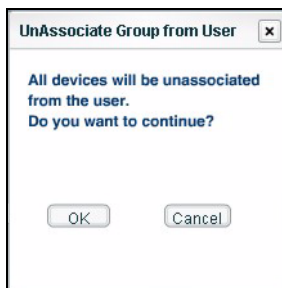
Figure 16 Device Window: Topology: Remove Group

3.7.2 Device Search

Use the **Search** function in the device window to look for a device.

1 In the device window, click **Search**.

Figure 17 Device Window: Search

- 2 Specify the search criteria (the **Device Type**, **Device Name**, **Device MAC**, **Device Status** and **Keyword** fields) and click **Search**.
- 3 Vantage Access displays the device(s) that match any of the search criteria. Refer to [Table 4 on page 49](#) for information on device information fields and navigation.

After the device(s) are found, you can add the selected device(s) to a group, associate or un-associate the device(s). Refer to [Section 3.7.3 on page 54](#) for more information.

3.7.3 Device List

To view a list of ZyXEL devices in Vantage Access, click **Device List** in the device window. When you log in as root, this screen display all devices in Vantage Access. As an administrator, you can only view the device(s) associated to your account. When you log in as a guest, you can view the device(s) associated with the administrator that created your guest account.

Figure 18 Device Window: Device List

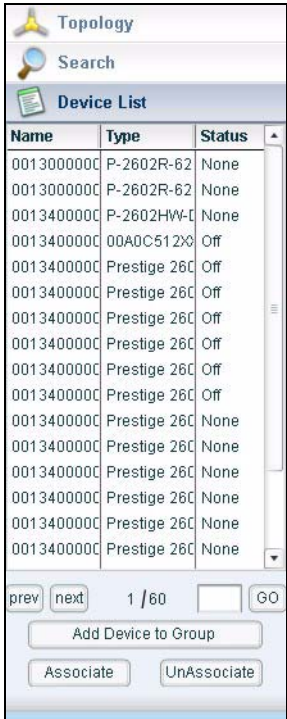

The following table describes the labels in this screen.

Table 5 Device Window: Device List

LABEL	DESCRIPTION
Device List	
Name	This field displays the descriptive name or MAC address of a ZyXEL device.
Type	This field displays the model number of a ZyXEL device. For example, P-2602R.
Status	This field displays the registration status. Off means that the device registration process is successful. None indicates an incomplete or failed device registration. Upgrading indicates that firmware upgrade is currently in progress on the ZyXEL device.
prev	Click prev to go to the previous screen in the device list.
next	Click next to go to the next screen in the device list.
Go	Enter a page number and click Go to display that screen of the device list.
Add Device to Group	Click this button to add the select device(s) to a group. See Section 3.7.3.1 on page 55 .
Associate	This button is available when you log into Vantage Access as a root. Click this button to associate the selected device(s) to an administrator or a guest account. See Section 3.7.3.2 on page 56 .
UnAssociate	This button is available when you log into Vantage Access as the root or administrator. Click this button to un-associate the selected device(s) from an administrator or a guest account.

3.7.3.1 Adding a Device to a Group

Follow the steps below to add a device to a group.

- 1 In the device window, click **Device List**.
- 2 Select the device(s) in the list. To select more than one device, hold down the [CTRL] key and click. To select a range of devices, hold down the [SHIFT] key and click at the same time. Then click **Add Device to a Group**.
- 3 In the **Group Name** field, select the name of the group you want to associate the devices and click **Save**.

Figure 19 Device Window: Device List: Add Device to Group

Name	Type	Status
00134901	Prestige E	Off

3.7.3.2 Associating a Device to an Account

To associate a device to an administrator account, log into the web configurator as root.

- 1 In the device window, click **Device List**.
- 2 Select the device(s) in the list. To select more than one device, hold down the [CTRL] key and click. To select a range of devices, hold down the [SHIFT] key and click at the same time. Then click **Associate**.

Figure 20 Device Window: Device List: Associate

- 3 In the **User Name** field, select an administrator account user name and click **Save**.
- 4 A prompt screen displays if the selected device(s) is already associated to another administrator account.
Click **OK** to associate the device(s) to the selected administrator account. The device(s) will be un-associated from the exiting administrator account. Click **Cancel** to discard the settings and close this screen.

Figure 21 Device Window: Device List: Associate: Prompt

3.7.3.3 Un-associating a Device from an Account

To un-associate a device from an administrator account, log into the web configurator as root.

- 1 In the device window, click **Device List**.
- 2 Select the device(s) in the list. To select more than one device, hold down the [CTRL] key and click. To select a range of devices, hold down the [SHIFT] key and click at the same time. Then click **UnAssociate**.
- 3 A prompt screen displays.
Click **OK** to un-associate the device(s) from the administrator account. Click **Cancel** to discard the settings and close this screen.

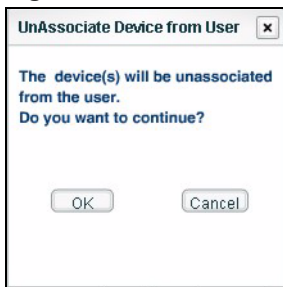
Figure 22 Device Window: Device List: UnAssociate

3.7.4 Right-click Menu

In the device window, if you right-click without selecting a device first, the following menu display.

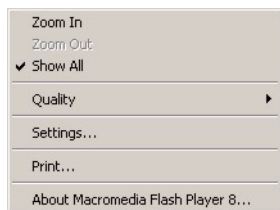
Figure 23 Device Window: Right-click Menu

Click **Settings...** if you want to change the Flash settings on Vantage Report. In most cases, this is unnecessary. Click **About Macromedia Flash Player ...** to get information about the current version of Flash.

3.8 Function Window

Use the function window to navigate to and display the screens. These screens are organized into different menus. Main menu items available in the function window vary depending your login account type and whether you have selected a device or device group.

The following main menu displays for a root login.

Figure 24 Function Window: Main Menu: Root Login

The following main menu displays when you log in as an administrator.

Figure 25 Function Window: Main Menu: Administrator Login

The Configuration menu is applicable in the main menu when you select a device in the Device window.

Figure 26 Function Window: Main Menu: Device Configuration

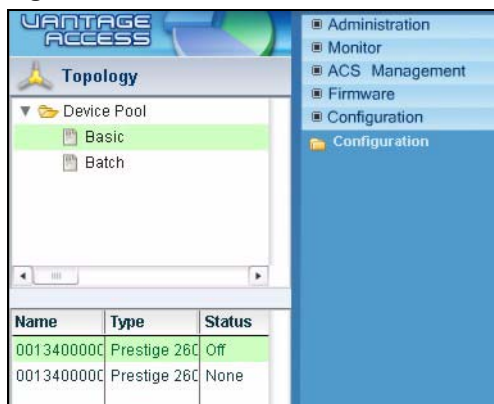

The Group Configuration menu is applicable in the main menu when you select a device group in the Device window.

Figure 27 Function Window: Main Menu: Device Group Configuration

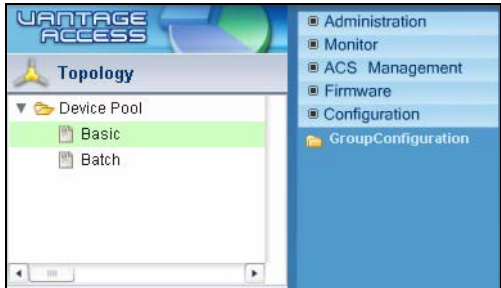

To open a Configuration screen, select a device in the Device window. To open a Group Configuration screen, select a device group in the Device window.

Click on each top-level menu item to look at the second-level menu items. If a small triangle appears on the right side next to the menu item, then click on the second-level menu item to look at the third-level menu items. The following shows an example.

Figure 28 Function Window

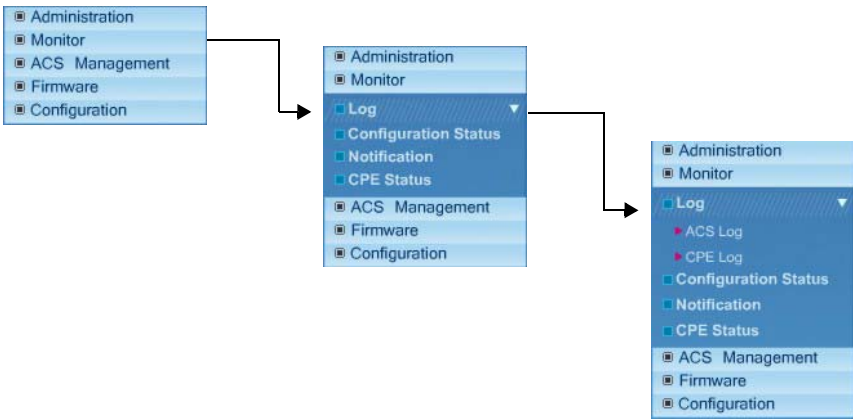

You can only expand one second-level or third-level menu at one time. If you expand another one, the previous one automatically contracts.

The following table describes the menus.

Table 6 Function Window: Menu Summary

MENU	DESCRIPTION
Administration	
Management	This link takes you to screens where you can create, delete and view login accounts.
Monitor	

Table 6 Function Window: Menu Summary (continued)

MENU	DESCRIPTION
Logs	
ACS Logs	This link takes you to a screen where you can view the Vantage Access system logs.
CPE Logs	This link takes you to a screen where you can view the logs of a selected ZyXEL device.
Configuration Status	This link takes you to a screen where you can view the list of configuration changes waiting to be applied to the selected ZyXEL device.
Notification	This link takes you to a screen where you can view a list of configuration changes that have been applied to and successfully updated on the selected ZyXEL device.
CPE Status	This link takes you to a screen where you can view the current settings (for example, the WLAN status) of the selected ZyXEL device.
ACS Management	
Import Devices	This link takes you to a screen where you can import devices and XML files to the Vantage Access. You must do this to register a ZyXEL device.
Files Management	This link takes you to a screen where you view and download backup log/ configuration files.
Maintenance	
Management	This link takes you to a screen where you can view a list of backup files. You can use this screen to delete the backup files from the Vantage Access database and the HTTP server.
Restore	This link takes you to a screen where you can restore configuration to the Vantage Access from a previous backup file.
Backup	This link takes you to a screen where you can back up the current Vantage Access to the HTTP server or to a computer.
HTTP Server	This link takes you to a screen where you can specify the HTTP server for file transfer.
Log Options	This link takes you to a screen where you can select the types of logs you want the Vantage Access to store.
Log Setting	This link takes you to a screen where you can specify how long the Vantage Access will keep the logs. Once the time is reached, the Vantage Access backs up the logs and remove it from the database.
Firmware	
Firmware Management	This link takes you to screens you use to view or add firmware files to the web server.
Firmware Upgrade	This link takes you to a screen where you can view the firmware list and set automatic firmware upgrade schedule.
Manual Upgrade List	This link takes you to a screen where you can view the list of manual device firmware upgrades.
Scheduled Upgrade List	This link takes you to a screen where you can view the list of scheduled device firmware upgrades.
Configuration	This link takes you to screens where you can view and edit configuration settings on the selected device or device group.
Group Configuration	This link takes you to screens where you can edit common configuration settings for all devices in a device group.

3.8.1 Function Window Right-Click Menu

The right-click menu is available for the **Configuration** and the **GroupConfiguration** links under the **Configuration** menu. You can use the right-click options to backup or restore device configuration. Refer to [Chapter 14 on page 107](#) for more information.

The following shows the right-click menu on the Configuration link for a single device.

Figure 29 Function Window: Right-click Menu

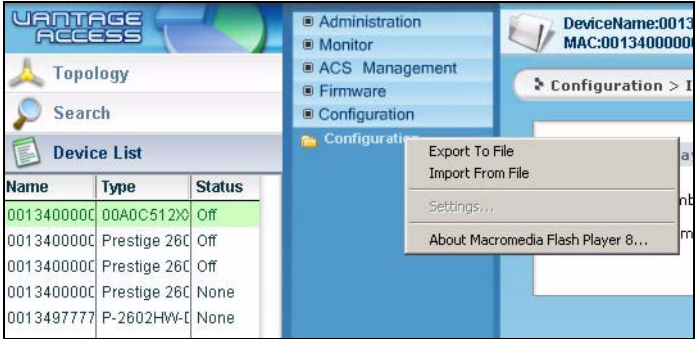

3.9 Message Window

Click the **Status Center** tab to display the message window. The message window shows real-time system and device configuration logs. You can also view the logs in the **ACS Log** and **CPE Log** screens.

Figure 30 Message Window Example

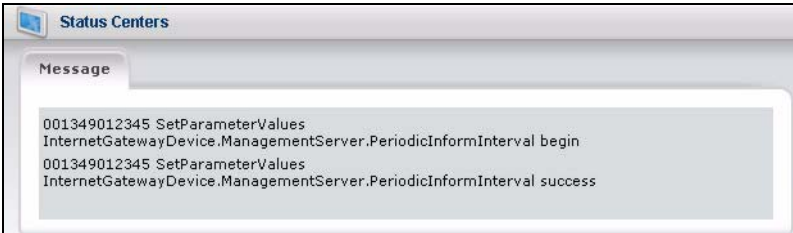

3.10 About Vantage Access

The **About** screen is the first screen that displays every time you log into Vantage Access. Use this screen to check the version of your Vantage Access.

Figure 31 About

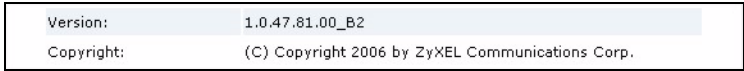

To display the software version information in a pop-up screen, click the about icon in the title bar.

Figure 32 About: Pop-up

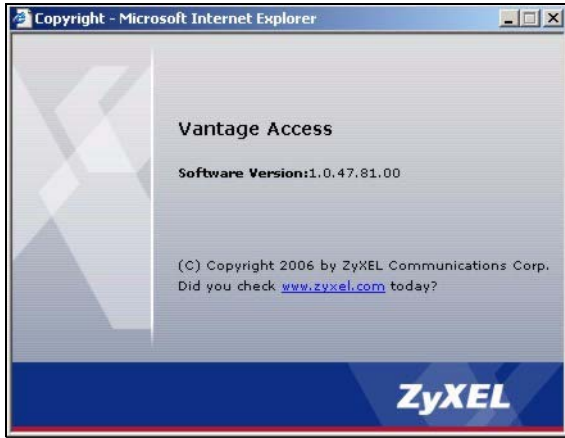

Initial Setup

This chapter shows you how to set the HTTP server and register a ZyXEL device in Vantage Access.

4.1 Specifying an HTTP Server

You must specify an HTTP server to store device firmware files and perform automatic remote firmware upgrades on the ZyXEL devices.

- 1 Log into the web configurator as root (the default user name is “root” and the default password is “root”).
- 2 Click **ACS Management > HTTP Server** to display the configuration screen.

Figure 33 ACS Management: HTTP Sever

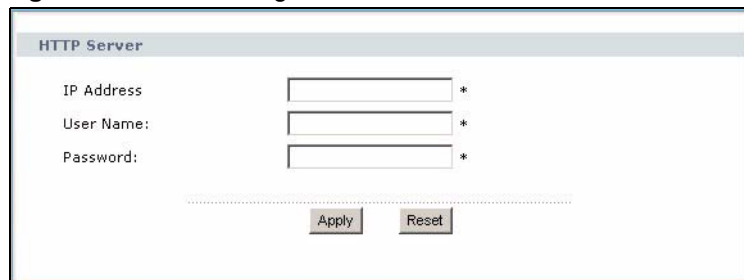

- 3 In the **IP Address** field, enter the IP address of the HTTP server in dotted decimal notation.

If the HTTP server and Vantage Access are installed on the same computer, you must use a different port number for the HTTP server and specify the port number. For example, if the HTTP server (192.168.100.1) is using port 8080, then enter “192.168.100.1:8080” in the IP Address field.

- 4 Set the **User Name** and **Password** fields to access the HTTP server. If you have changed the default settings (“ZyXEL” and “1234”) during the installation process, enter the new account information. The account user name and password are case sensitive.
- 5 Click **Apply** to save the settings.

4.2 Registering a Device

You must register a ZyXEL device to Vantage Access to allow remote management.

To register a ZyXEL device, to do the following:

- Edit and import a device XML file to Vantage Access.
- Configure the ZyXEL device to allow remote management from Vantage Access.

4.2.1 Importing Device XML File

A device XML file contains basic information (such as the device type and MAC address) of the ZyXEL device. A device XML template file is included with the firmware that you download from www.zyxel.com.

- 1 Edit the device XML file for your ZyXEL device. Specify the device name, device MAC address and device type. The following shows an example.

Figure 34 Sample Device XML File

```
<?xml version="1.0" encoding="UTF-8"?>
<Template xmlns:xsi="http://www.w3.org/2001/XMLSchema-instance">
  <Device>
    <deviceName>001349777777</deviceName>
    <MAC>001349777777</MAC>
    <deviceType>P-2602HW-D1A</deviceType>
  </Device>
</Template>
```

- 2 Log into Vantage Access and click **ACS Management > Import Devices**.

Figure 35 ACS Management: Import Device

- 3 In the **Device File** field, specify the location and name of the XML file or click **Browse** to locate it. Then click **Import**.
- 4 When the file import is successful, you should see the new entry in the **Device List** panel.
- 5 If you cannot see the new entry, check the system logs and make sure the XML file format is correct.

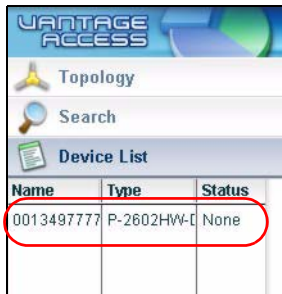
Figure 36 Device List: Check New Device

4.2.2 ZyXEL Device Setting

You must configure the ZyXEL device to allow remote management from Vantage Access. Refer to the user's guide that comes with your ZyXEL device for more information. The following shows how to enable TR-069 communication protocol between a ZyXEL DSL device and Vantage Access. Steps are similar on ZyXEL VoIP device.

- 1 To activate TR-069 on the ZyXEL device, access the CLI and enter the following commands.

<code>wan tr load</code>	Enable TR-069 configuration.
<code>wan tr active 1</code>	Activate TR-069 remote management.
<code>wan tr acsUrl 172.25.21.174/TR069</code>	Sets the IP address of the Vantage Access server. For example, 172.25.21.174.
<code>wan tr periodicEnable 1</code>	Enable periodic information update to the server.
<code>wan tr informInterval 30</code>	Set the information update time. For example, 30 seconds.
<code>wan tr debug on</code>	Enable TR-069 debug mode to view logs.
<code>wan tr save</code>	Saves the settings.
<code>wan tr reset</code>	Set the device to register to the Vantage Access server.

- 2 Once connected to the network, the ZyXEL device automatically locates and registers to the Vantage Access server.

For initial setup, the registration process may take several minutes (depending on your network condition).

- 3 Check the device status in the **Device List** panel. If the status is **Off**, this indicates that device registration is successful and that Vantage Access has stored the ZyXEL device information to its database.

Figure 37 Device List: Check Registered Device

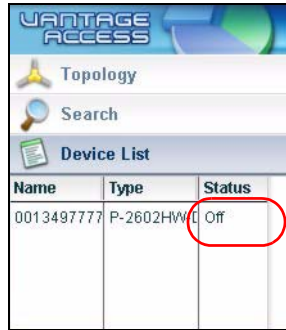

Name	Type	Status
0013497777	P-2602HW	Off

You can now select the device and use the **Configuration** screens in Vantage Access to remotely configure this ZyXEL device.

PART II

Management and Logs

This part contains the following chapters.

- [Account Management \(69\)](#)
- [Log \(75\)](#)
- [Import Device \(83\)](#)
- [Files Management \(87\)](#)
- [System Maintenance \(89\)](#)
- [HTTP Server \(93\)](#)
- [Log Setup \(95\)](#)

Account Management

This chapter describes the **Management** screens you use to create and delete Vantage Access accounts.

5.1 Types of Accounts

Vantage Access provides three account types with different privilege levels. The web configurator screens vary depending on which account you use to log in. The following table describes and shows the default user name and password for the different accounts.

Table 7 Types of Accounts

TYPE	PRIVILEGE	DEFAULT SETTINGS
Root	<ul style="list-style-type: none"> • Create administrator and guest accounts. • Easily log in as another account from within the web configurator. • Associate/un-associate ZyXEL devices to administrator accounts. • Import ZyXEL device information to Vantage Access. • Log file management. • General Vantage Access setup (such as HTTP server settings). 	User name: root Password: root
Administrator	<ul style="list-style-type: none"> • Create subscriber accounts. • View and configure associated devices. • Device firmware upgrade. • Import ZyXEL device information to Vantage Access. 	User name: admin Password: admin
Guest	<ul style="list-style-type: none"> • View information of devices assigned to the administrator or the root who created this guest account. 	User name: guest Password: guest

5.2 Account Management

You can view the list of accounts in the **Management** screen.

The root user can view and edit all accounts created on Vantage Access. Administrators can only view and edit their own accounts and the guest account(s) created.

Click **Administration > Management** to display the screen.

Figure 38 Administration: Management

Management							
#	Index	Name	Login ID	Status	Entry	Level	Description
	1	root	root	login		root	root
<input type="checkbox"/>	2	admin	admin	login	Easy Login	manager	manager
	3	guest	guest	login	Easy Login	subscriber	subscriber
<input type="checkbox"/>	4	senna	senna	login	Easy Login	manager	
<input type="checkbox"/>	5	lisa	lisa	logout	Easy Login	manager	
<input type="checkbox"/>	6	cerlin	cerlin	logout	Easy Login	manager	
<input type="checkbox"/>	7	heather	heather	logout	Easy Login	manager	
<input type="checkbox"/>	8	ivy	ivy	login	Easy Login	manager	I&V&Y,welcome!
<input type="checkbox"/>	9	jojo	jojo	login	Easy Login	manager	
<input type="checkbox"/>	10	jue	jue	logout	Easy Login	manager	
<input type="checkbox"/>	11	selina	selina	login	Easy Login	manager	
<input type="checkbox"/>	12	wg	wg	login	Easy Login	manager	
<input type="checkbox"/>	13	wekey	wekey	logout	Easy Login	manager	
<input type="checkbox"/>	14	mm	mm	login	Easy Login	subscriber	
<input type="checkbox"/>	15	ivy_1	ivy_1	logout	Easy Login	subscriber	
<input type="checkbox"/>	16	jack	jack	logout	Easy Login	manager	
<input type="checkbox"/>	17	kyle	kyle	login	Easy Login	manager	kyle's test
<input type="checkbox"/>	18	jason	jason	logout	Easy Login	manager	
<input type="checkbox"/>	19	Cindy	Cindy	login	Easy Login	manager	
<input type="checkbox"/>	20	Caltec	Caltec	logout	Easy Login	manager	

[Next|Last](#) 1/2

The following table describes the labels in this screen.

Table 8 Administration: Management

LABEL	DESCRIPTION
#	Select this box and click Delete to remove the login account.
Index	This field displays the index number of the entry.
Name	This field displays the name of the user.
Login ID	This field displays the login account user name. Click the link to edit the account information.
Status	This field displays whether the login account is currently in use (login) or not (logout).
Entry	This field is available for the root user. Click Easy Login to log into Vantage Access using the login account. You are not required to enter the user name or password. The system will automatically log out the root account.
Level	This field displays the type of the login account.
Description	This field displays additional information about the login account.
Next	Click Next to go to the next screen.
First	This link is not available in the first screen. Click First to return to the first screen.

Table 8 Administration: Management (continued)

LABEL	DESCRIPTION
Prev	Click Prev to go to the previous screen.
Last	This link is not available in the last screen. Click Last to go to the last screen.
Go	Enter a page number and click Go to display the accounts in that screen.
Add	Click Add to create an account.
Delete	Click Delete to remove the selected account(s). As a root, you cannot delete an administrator account with guest account(s). You must delete the associated guest account(s) before you can delete the administrator account. Note: You cannot delete an account that is currently in use.

5.3 Deleting an Account

The following lists the rules for deleting accounts from Vantage Access.

- The root account cannot be deleted.
- A root user can delete any account except the default “admin” and “guest” accounts.
- You cannot delete an account that is currently used to log into Vantage Access.
- An administrator cannot remove any guest accounts created by another administrator.

Follow the steps below to remove an account from Vantage Access.

- 1 Log into the web configurator as root or administrator and click **Administration > Management**.
- 2 Select one or more accounts and click **Delete**.
- 3 A pop-up screen displays. Click **OK** to remove the account. Otherwise click **Cancel**.

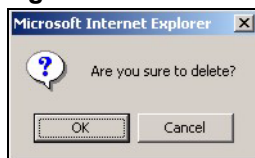
Figure 39 Administration: Management: Delete Account Prompt

5.4 Creating an Account Add User

To create an account, click **Add** in the **Management** screen. Fields with asterisks “*” are required information and cannot be left blank.

Figure 40 Administration: Management: Add User

The following table describes the labels in this screen.

Table 9 Administration: Management: Add User

LABEL	DESCRIPTION
State	Select Enable to activate this account. Select Disable to deactivate this account. In this case, you cannot log in using this account.
Level	Specify the account type. The available options vary depending on the type of your current account. Refer to Table 7 on page 69 for information on the account types. Select manager to create an administrator account for device configuration. Select subscriber to create a read-only guest account.
Name	Enter the name of the person using this login account. You can enter up to 250 characters (0-9, A-Z, a-z, -, _ with no spaces).
Login ID	Specify the user name for this administrator account. You can enter up to 32 characters (0-9, A-Z, a-z, -, _ with no spaces).
Password	Specify the password associated to this login account. You can enter up to 12 characters (0-9, A-Z, a-z, -, _ with no spaces). The characters are displayed as asterisks "*" in this field.
Password Retype	Specify the login password again for confirmation.
Email Address	Specify the e-mail address (up to 80 characters) of the person using this administrator account. You must enter a valid e-mail address in the format <code>accountName@domain.com</code>
Contact Address	Specify a mailing address of the person using this administrator account. This information is optional.
Address Line 1.. 2	Specify the street address in these fields. You can enter up to 80 characters (0-9, A-Z, a-z, -, _ and spaces are allowed).
City	Specify the name of the city for the contact address. You can enter up to 80 characters (0-9, A-Z, a-z, -, _ and spaces are allowed).
State	Specify the name of the province or state. You can enter up to 80 characters (0-9, A-Z, a-z, -, _ and spaces are allowed).

Table 9 Administration: Management: Add User (continued)

LABEL	DESCRIPTION
ZIP/Postal Code	Specify the ZIP or postal code. You can enter up to 80 characters (0-9, A-Z, a-z, -, _ and spaces are allowed).
Country	Specify the name of the country. You can enter up to 80 characters (0-9, A-Z, a-z, -, _ and spaces are allowed).
Telephone Number	Specify the complete telephone number (including the area code). You can enter up to 80 characters (0-9, -, (,), # and + are allowed).
Note	Enter additional information about this login account. You can enter up to 80 characters (0-9, A-Z, a-z, -, _ and spaces are allowed).
Apply	Click Apply to save the settings and return to the main Management screen.
Reset	Click Reset to start configuring this screen again.

5.5 Editing Account Information Update User

You can use the **Update User** screen to change the password or contact information of an account.

You cannot change the account settings when a user is currently logged in using the account.

- 1 Log into the web configuration and click **Administration > Management**.
- 2 Click the **Login ID** link of a login account not currently in use. The **Update User** screen displays.
- 3 Change the information in the applicable fields. Refer to [Table 9 on page 72](#) for field descriptions.

This chapter describes the **Log** screens you use to view logs, configure log settings and maintain log files.

6.1 Log Overview

Vantage Access stores two types of logs: device and system logs.

- Device logs contain configuration changes information and the status for the managed ZyXEL device. Every time you make device configuration changes and update to the device, Vantage Access checks the configuration status on the device and creates a device log. This allows you to review any configuration changes on the device.
- System logs relate to the configuration changes and login status in Vantage Access. For example, you can check the log to see if the device XML file import is successful.

You can configure log settings in the **Log Options** and **Log Setting** screens.

6.1.1 Purging Logs

The Vantage Access server automatically backs up device and system logs at midnight on a daily basis. You can still view the logs after the daily backup process until the specific time configured in the **Log Setting** screen (the default is seven days). After this time period, Vantage Access server compresses the logs in a ZIP file, saves the file to the HTTP server and removes the logs from the database.

You can also manually save the logs retrieved from the system by clicking the **Purge** button in the **ACS Log** or **CPE Log** screen. Once you purge the logs, they are removed from the log screens.

When the HTTP server is down, the Vantage Access server automatically saves the backup log files to the HTTP server once it is available again.

6.2 Viewing ACS System Logs

View Vantage Access system logs in the **ACS Log** screen. Click **Monitor > Log > ACS Log**. The log screen displays up to 20 logs at a time.

Figure 41 Monitor: Log: ACS Log

Source	Time	Type	Content
root	2006-08-31T09:03:22	SystemManagement	update log options of LogManagement
root	2006-08-31T09:03:06	SystemManagement	update log options of LogManagement
root	2006-08-31T09:02:08	UserAccountManagement	login successful
root	2006-08-31T08:18:58	UserAccountManagement	logout successful
root	2006-08-31T08:18:19	UserAccountManagement	login successful
root	2006-08-31T08:18:19	UserAccountManagement	kicked out
root	2006-08-31T08:18:14	UserAccountManagement	login failed
Cindy	2006-08-31T08:14:46	UserAccountManagement	login successful
Cindy	2006-08-31T08:14:46	UserAccountManagement	kicked out
Cindy	2006-08-31T08:14:41	UserAccountManagement	login failed

1/1

The following table describes the labels in this screen.

Table 10 Monitor: Log: ACS Log

LABEL	DESCRIPTION
Select Time Period	You can view the logs that were created since the time you specify here. Select All to view all logs created since the last seven days.
Select category of logs	Select the type of logs to display or select All to display all logs.
Retrieve	Click Retrieve to display the logs based on your search criteria.
Purge	This button is available for the root account. Click Purge to save the logs to the HTTP server and delete them from the database. Once you purge the logs, you will not be able to see them in the log screens. To see purged logs, you need to open the backup log files.
Source	This field displays the name of the account that causes the log to be created. For example, this field displays root if the log event is triggered by the root account.
Type	This field displays the name of the log category.
Time	This field displays the time the log was created.
Content	This field displays the log message.
Next	Click Next to go to the next screen.
First	This link is not available in the first screen. Click First to return to the first screen.
Prev	Click Prev to go to the previous screen.
Last	This link is not available in the last screen. Click Last to go to the last screen.
Go	Enter a page number (1-9) and click Go to display the logs in that screen.

6.3 Viewing CPE Device Logs

You can view the logs for the managed ZyXEL device(s) in the CPE Log screen. If you log in as the root, you can view logs for all managed ZyXEL devices.

Click a device or device group folder in the Device Window and then click **Monitor > Log > CPE Log** to display the log screen. The log screen displays up to 20 logs at a time.

Figure 42 Monitor: Log: CPE Log

Source	Time	Type	Content
001340000 002	2006-09-06T0 9:25:59	Configur ation	device configuration file DeviceConfig_1157505957 455.xml upload to http server successful
001340000 002	2006-09-06T0 9:25:58	Configur ation	export device configuration file DeviceConfig_1157 505957455.xml successful
001340000 002	2006-09-06T0 9:25:57	Configur ation	export device configuration file DeviceConfig begin

At the bottom center of the table area, it says '1/1'.

The following table describes the labels in this screen.

Table 11 Monitor: Log: CPE Log

LABEL	DESCRIPTION
Select Time Period	You can view the logs that were created since the time you specify here. Select All to view all logs created since the last seven days.
Select category of logs	Select the type of logs to display or select All to display all logs.
Retrieve	Click Retrieve to display the logs based on your search criteria.
Purge	This button is available for the root account. Click Purge to save the logs onto the HTTP server and delete them from the database. Once you purge the logs, you will not be able to see them in the log screens. To see purged logs, you need to open the backup log files.
Source	This field displays the MAC address of the device causes the log to be created.
Type	This field displays the name of the log category.
Time	This field displays the time the log was created.
Content	This field displays the log message.
Next	Click Next to go to the next screen.
First	This link is not available in the first screen. Click First to return to the first screen.
Prev	Click Prev to go to the previous screen.
Last	This link is not available in the last screen. Click Last to go to the last screen.
Go	Enter a page number (1-9) and click Go to display the logs in that screen.

6.4 Configuration Status

Use the **Configuration Status** screen to view a list of configuration changes waiting to be applied and updated on the select ZyXEL device(s). You can display the list of configuration changes for one or a group of ZyXEL devices.

Only configuration changes that set the ZyXEL device to send the change status (or notification) to Vantage Access are displayed in the screen. When the ZyXEL device modifies a notification parameter, the log is removed from the **Configuration Status** screen and added to the **Notification** screen (see [Section 6.5 on page 78](#)).

Click a device or device group folder in the Device Window and then click **Monitor > Configuration Status** to display the screen.

Figure 43 Monitor: Configuration Status

Configuration Status			
Device	Config Method	Config Parameter	Status
0013400 00002	Download		waiting
0013400 00002	SetParameterValues	InternetGatewayDevice.X_001349_SysLog.Server	waiting
0013400 00002	SetParameterValues	InternetGatewayDevice.DeviceConfig.ConfigurationFile	waiting

1/1

The following table describes the labels in this screen.

Table 12 Monitor: Configuration Status

LABEL	DESCRIPTION
Device	This field displays the MAC address of the managed ZyXEL device to which the configuration change is to be applied.
Config Method	This field displays the configuration action.
Config parameter	This field display the name of the parameter to be changed.
Status	This field displays the status of the configuration change.
Next	Click Next to go to the next screen.
First	This link is not available in the first screen. Click First to return to the first screen.
Prev	Click Prev to go to the previous screen.
Last	This link is not available in the last screen. Click Last to go to the last screen.
Go	Enter a page number (1-9) and click Go to display the logs in that screen.

6.5 Notification

The **Notification** screen displays a list of change status from the managed ZyXEL device. You can display the list of change status for one or a group of ZyXEL devices.

Click a device or device group folder in the Device Window and then click **Monitor > Notification** to display the screen.

Figure 44 Monitor: Notification

The following table describes the labels in this screen.

Table 13 Monitor: Notification

LABEL	DESCRIPTION
Source	This field displays the MAC address of the managed ZyXEL device on which the configuration change is applied.
Time	This field displays the time the log was created.
Content	This field displays the information about the configuration change.
Next	Click Next to go to the next screen.
First	This link is not available in the first screen. Click First to return to the first screen.
Prev	Click Prev to go to the previous screen.
Last	This link is not available in the last screen. Click Last to go to the last screen.
Go	Enter a page number (1-9) and click Go to display the logs in that screen.

6.6 CPE Status

Display the **CPE Status** screen to view the current configuration of a device. You can view information such as LAN/WAN IP addresses, the DHCP mode and WLAN status.

Click a device or device group folder in the Device Window and then click **Monitor > CPE Status** to display the screen.

Figure 45 Monitor: CPE Status

CPE Status	
Device Information:	
Model Number:	p660r-d
MAC Address:	00A0C512XXXX
ZyNOS Firmware Version:	V3.40(ACZ.0)b4_2006030
WAN Information:	
DSL Mode:	ADSL_G.dmt.VDSL
IP Address:	N/A
IP Subnet Mask:	N/A
Default Gateway:	N/A
DSL:	DSL6
VPI/VCI:	56.78.90.12
LAN Information:	
IP Address:	192.168.2.25411
IP Subnet Mask:	255.255.255.0
DHCP:	Server
WLAN Information:	
SSID:	sss
Channel:	1
WEP:	40-bit
WLAN:	Active
VOIP1 Status:	
URI:	sip:jojo@zyxel.cn

The following table describes the labels in this screen.

Table 14 Monitor: CPE Status

LABEL	DESCRIPTION
Device Information	
Model Number	This field displays the model name of the device.
MAC Address	This field displays the MAC address of the device.
ZyNOS Firmware Version	This field displays the version of the firmware the device is currently using.
WAN Information	
DSL Mode	This field displays the WAN connection mode.
IP Address	This field displays the WAN IP address on the device.
IP Subnet Mask	This field displays the subnet mask for the WAN IP address.
Default Gateway	This field displays the IP address of the gateway device on the WAN.
DSL	This field displays whether the DSL connection is up or down.
VCI/VPI	This field displays the VCI and VPI numbers for the DSL connection.
LAN Information	
IP Address	This field displays the IP address on the LAN.
IP Subnet Mask	This field displays the subnet mask for the LAN IP address.
DHCP	This field displays the DHCP mode on the LAN.
WLAN Information	
SSID	This field displays WLAN network ID on the device.
Channel	This field displays the channel number the device uses for wireless transmission.

Table 14 Monitor: CPE Status (continued)

LABEL	DESCRIPTION
WEP	This field displays the WEP key length used for wireless data encryption.
WLAN	This field displays whether the WLAN interface is enabled or disabled.
VOIP1 Status	
URI	This field displays the URI of the VoIP connection.

Import Device

This chapter describes the Import Device screen you use to import an XML file with basic device information.

7.1 Import Device Overview

To register a ZyXEL device, the first step is to import a device XML file to the Vantage Access first.

You must register a ZyXEL device to Vantage Access to allow remote management.

To register a ZyXEL device, to do the following:

- Edit and import a device XML file to Vantage Access.
- Configure the ZyXEL device to allow remote management from Vantage Access.

7.1.1 Device XML File

A device XML file contains basic information (such as the device type and MAC address) of the ZyXEL device. A device XML template file is included with the firmware that you download from www.zyxel.com.

Before you import a device XML file, enter the device information (for example, the device model and MAC address) in the XML file. The following shows an example.

Figure 46 Sample Device XML File

```
<?xml version="1.0" encoding="UTF-8"?>
<Template xmlns:xsi="http://www.w3.org/2001/XMLSchema-instance">
  <Device>
    <deviceName>001349777777</deviceName>
    <MAC>001349777777</MAC>
    <deviceType>P-2602HW-D1A</deviceType>
  </Device>
</Template>
```

7.2 The Import Device Screen

Follow the steps below to import

- 1 Edit the device XML file for your ZyXEL device.

- 2 Log into Vantage Access and click **ACS Management > Import Devices**.

Figure 47 ACS Management: Import Device

- 3 In the **Device File** field, specify the location and name of the XML file or click **Browse** to locate it. Then click **Import**.
- 4 When the file import is successful, you should see the new entry in the **Device List** panel.
- 5 If you cannot see the new entry, check the system logs and make sure the XML file format is correct.

Figure 48 Device List: Check New Device

Name	Type	Status
0013497777	P-2602HW-C	None

7.3 ZyXEL Device Setup For Registration

After you have uploaded the XML file for a ZyXEL device to the Vantage Access, you must then configure the ZyXEL device to allow remote management from the Vantage Access. This communication protocol is known as TR-069. Refer to the user's guide that comes with your ZyXEL device for more information.

Follow the steps below to set up the ZyXEL device.

- 1 To activate TR-069 on the ZyXEL device, access the CLI and enter the following commands.

<code>wan tr load</code>	Enable TR-069 configuration.
<code>wan tr active 1</code>	Activate TR-069 remote management.
<code>wan tr acsUrl 172.25.21.174/TR069</code>	Sets the IP address of the Vantage Access server. For example, 172.25.21.174.
<code>wan tr periodicEnable 1</code>	Enable periodic information update to the server.
<code>wan tr informInterval 30</code>	Set the information update time. For example, 30 seconds.
<code>wan tr debug on</code>	Enable TR-069 debug mode to view logs.
<code>wan tr save</code>	Saves the settings.
<code>wan tr reset</code>	Set the device to register to the Vantage Access server.

- 2 Once connected to the network, the ZyXEL device automatically locates and registers to the Vantage Access server.

For initial setup, the registration process may take several minutes (depending on your network condition).

- 3 Check the device status in the **Device List** panel. If the status is **Off**, this indicates that device registration is successful and that Vantage Access has stored the ZyXEL device information to its database.

Figure 49 Device List: Check Registered Device

Name	Type	Status
0013497777	P-2602HW	Off

You can now select the device and use the **Configuration** screens in Vantage Access to remotely configure this ZyXEL device.

Files Management

This chapter describes the File Management screen which you use to view or download backup device configuration files or logs.

8.1 The Files Management Screen

Use the **Files Management** screen to view a list of purged device configuration files and/or log files. When you back up or purge a device configuration or device/system logs, an entry is created in this screen. You can click a link to download the device configuration file or log file from the HTTP server to your computer.

Log into Vantage Access as root and click **ACS Management > Files Management** to display the screen.

Figure 50 ACS Management: Files Management

#	Index	Name	Type	Description
<input type="checkbox"/>	1	purgeCPELog_1157506171987.zip	CPE logs	CPE logs manual purge
<input type="checkbox"/>	2	DeviceConfig_1157505957455.xml	00A0C512XXX X	DeviceConfigurationExport
<input type="checkbox"/>	3	purgeACSLog_1157505130899.zip	ACS logs	ACS logs manual purge
<input type="checkbox"/> Select All				
1/1				
<input type="button" value="Delete"/>				

The following table describes the labels in this screen.

Table 15 ACS Management: Files Management

LABEL	DESCRIPTION
#	Select this option and click Delete to remove the device configuration file or log file from the Vantage Access server. Click Select All to select all entries in this screen.
Index	This field displays the index number.
Name	This field displays the name of a file. Device configuration files have the “.xml” file extension. Log files have the “.zip” file extension. Click on a name to download the file to your computer.
Type	This field displays the model name for which this file is intended or the type of logs.
Description	This field displays additional information for this file.
Delete	Click Delete to remove the selected file(s).

8.1.1 Downloading a File

Follow the steps below to download a file from the HTTP server to your computer.

- 1 Log into Vantage Access as root or administrator and click **ACS Management > Files Management**.
- 2 In the **Files Management** screen, click on a file you want to download.
- 3 A screen displays. Click **Save**.
- 4 Specify the location and name for the file and click **Save** again.
- 5 After the file transfer process is complete, click **OK**.

8.1.2 Viewing a File

To view a log file, un-compress the file and open it using Microsoft Excel.

To view a device configuration file, un-compress the file and open it using a text editor or web browser that supports XML.

8.1.3 Deleting a File

- 1 Log into Vantage Access as root and click **ACS Management > Files Management**.
- 2 In the **Files Management** screen, select the file(s) you want to remove from the HTTP server and click **Delete**
- 3 A screen displays. Click **OK** to delete the selected file(s). Otherwise click **Cancel** and close the screen.

System Maintenance

This chapter describes the **Maintenance** screens the root user can use to back up and restore Vantage Access settings and manage the backup configuration files.

9.1 System Maintenance Overview

The Maintenance screens are available for the root user only.

When you make system changes in Vantage Access (such as login account creation, device imports and device configuration changes), Vantage Access keeps track of the changes and update to its database.

It is recommended that you back up the Vantage Access system configuration on a regular basis. In case when the server fails or if you want to roll back to a previous system configuration, you can restore data from the backup file to the Vantage Access server.

You can also use the same configuration file to set all Vantage Access servers in your network to the same settings.

9.2 Back up System File Management

The **Management** screen shows a list of backup configuration files store on the Vantage Access server.

Log into Vantage Access as root and click **ACS Management > Maintenance > Management** to display the screen.

Figure 51 ACS Management: Maintenance: Management

Management					
#	Index	Name	Description	Backup Date	Administrator
<input type="checkbox"/>	1	Test	Test	2006-03-10T07:38:03	root
<input type="checkbox"/>	2	Example		2006-03-14T03:24:37	root
<input type="checkbox"/>	3	Test2		2006-03-14T03:57:45	root

1/1

The following table describes the labels in this screen.

Table 16 ACS Management: Maintenance: Management

LABEL	DESCRIPTION
#	Select this box and click Delete to remove the backup file from the Vantage Access server.
Index	This field displays the index number of the entry.
Name	This field displays the name of the backup file.
Description	This field displays additional notes about the backup file.
Backup Date	This field displays the time and date this backup file was created.
Administrator	This field displays the account that created this backup file.
Next	Click Next to go to the next screen.
First	This link is not available in the first screen. Click First to return to the first screen.
Prev	Click Prev to go to the previous screen.
Last	This link is not available in the last screen. Click Last to go to the last screen.
Go	Enter a page number and click Go to display the backup files in that screen.
Delete	Click Delete to remove the selected backup file(s) from the Vantage Access server.

9.3 Vantage Access System Configuration Restore

Once you have backed up your Vantage Access configuration, you can restore data to the Vantage Access server in the **Restore** screen. You can restore data from a backup file on your computer or on the HTTP server.

Restoring configuration replaces current system settings and the ZyXEL device list.

Follow the steps below to restore configuration.

- 1 Log into the Vantage Access as root and click **ACS Management > Maintenance > Restore** to display the screen.

Figure 52 ACS Management: Maintenance: Restore

- 2** Specify the location and name of the backup file you want to restore.
Select **From Server** if the backup file is located on the HTTP server. Then select a file name in the **FileName** field.
Select **From your computer** if the backup file is located on your computer. Specify the name (up to 128 characters, 0-9, A-Z, a-z, - and _) of the file or click **Browse** to locate it. You do not have to include the file extension or file location.
- 3** Click **Restore** start the process.
- 4** After the restore process is complete successfully, restart Vantage Access as prompted.

9.4 Vantage Access System Configuration Backup

You can the **Backup** screen to save current system configuration in a file and store it on your computer or the Vantage Access server.

Follow the steps below to back up current configuration.

- 1** Log into the Vantage Access as root and click **ACS Management > Maintenance > Backup** to display the screen.

Figure 53 ACS Management: Maintenance: Backup

- 2** Specify the location to which the you want to save the backup file.
Select **To Server** to store the backup file on the HTTP server. Select **To your computer** to save the file on your computer. Then enter a name (up to 128 characters, 0-9, A-Z, a-z, - and _) for the backup file in the **FileName** and a description (up to 250 characters) in the **Description** field.
- 3** Click **Backup** to start the backup process. After the file transfer is complete, check that the new backup file is created with the file name and location specified.

HTTP Server

This chapter describes the **HTTP Server** screen you use to specify the Vantage Access HTTPD server.

10.1 The HTTP Server Screen

When you first install and log into Vantage Access, you must specify the server IP address and account information to access the Vantage Access HTTPD server for file upload and download.

Log into Vantage Access as root and click **ACS Management > Maintenance > HTTP Server** to display the configuration screen.

Figure 54 ACS Management: Maintenance: HTTP Server

The following table describes the labels in this screen.

Table 17 ACS Management: Maintenance: HTTP Server

LABEL	DESCRIPTION
IP Address	Enter the IP address of the HTTP server in dotted decimal notation. For example, 10.10.10.1. You must specify the port number with a preceding colon “:”, if your HTTP server is not using the standard port number of 80. For example, if your HTTP server is on port 8080, then enter 10.10.10.1:8080 in this field.
User Name	Set the account user name for Vantage Access to log into the HTTP server for file upload and download. Enter up to 31 characters (0-9, A-Z, a-z, - and _). No spaces are allowed.
Password	Enter the password associated with the user name above. Enter up to 31 characters (0-9, A-Z, a-z, - and _). No spaces are allowed.
Apply	Click Apply to save the settings
Reset	Click Reset to start configuring this screen again.

Log Setup

This chapter describes the Log Options and Log Setting screens you use to configure log settings.

11.1 Log Options

Use the **Log Options** screen to specify the types of logs you want Vantage Access to store. Log into Vantage Access as root and click **ACS Management > Log Options** to display the configuration screen.

Figure 55 ACS Management: Log Options

The following table describes the labels in this screen.

Table 18 ACS Management: Log Options

LABEL	DESCRIPTION
ACS Logs	These logs are related to the settings for the Vantage Access server.
UserAccount Management	Select this option to log changes in login accounts. For example, when you create or delete accounts or change account settings in Vantage Access.
SystemMangement	Select this option to log any system changes in Vantage Access.
FirmwareManagement	Select this option to create a log when you add or delete device firmware files.
LogManagement	Select this option to create a log when one of the following actions is performed <ul style="list-style-type: none"> purge logs (manually or automatically) upload logs to the HTTP server restore backup log files from the HTTP server configure log settings in the Log Setting or Log Options screen.

Table 18 ACS Management: Log Options (continued)

LABEL	DESCRIPTION
DeviceManagement	Select this option to create a log when you import or delete a device from the Vantage Access server.
File Management	Select this option to create a log when you delete or download a pre-configuration or log file for a managed device in the Vantage Access server.
CPE Log	These logs are related to the settings for a managed ZyXEL device.
Configuration	Select this log to create a log when a configuration change is made and sent to a ZyXEL device.
Firmware	Select this option to create a log when you enable, disable or delete a firmware upgrade schedule entry.
Inform	Select this option to create a log when a device sends an inform message to the Vantage Access server.
Register	Select this option to create a log for the ZyXEL device registration process.
Apply	Click Apply to save the settings
Reset	Click Reset to start configuring this screen again.

11.2 Log Setting

Use the **Log Setting** screen to set how long Vantage Access is to store the logs. You can view the logs in the **CPE Log** or **ACS Log** screens.

Once the time is reached, Vantage Access backs up the logs and removes them from the database. To view the backup logs, you need to download the file from the Vantage Access server and uncompress the files.

Log into Vantage Access as root and click **ACS Management > Log Setting** to display the configuration screen.

Figure 56 ACS Management: Log Setting

The following table describes the labels in this screen.

Table 19 ACS Management: Log Setting

LABEL	DESCRIPTION
Log Reserve Days	Enter the number of days (1 - 7) Vantage Access is to store the logs in the database.
Apply	Click Apply to save the settings
Reset	Click Reset to start configuring this screen again.

PART III

Device

Configuration

This part contains the following chapters.

- [Device Firmware File Maintenance \(99\)](#)
- [Device Firmware Upgrade \(103\)](#)
- [Introducing Device Configuration \(107\)](#)
- [General Device Setup \(115\)](#)
- [WAN Device \(127\)](#)
- [LAN Device \(151\)](#)
- [Voice Service \(165\)](#)
- [Syslog \(177\)](#)

Device Firmware File Maintenance

This chapter shows you how to manage the device firmware files on the HTTP server and how to perform remote device firmware upgrade through the Vantage Access server.

12.1 Device Firmware File Maintenance Overview

The Firmware screens are available to administrators only.

You can update the firmware on the managed ZyXEL device(s) remotely via the Vantage Access server. You can update the firmware to one or more ZyXEL devices (of the same model). The firmware upgrade process can be automatic based on a pre-configured schedule or manually at any time.

To upgrade device firmware remotely via the Vantage Access server, do the following:

- 1 Use the **Firmware Management** screen to add or delete device firmware files on the HTTP server.
- 2 Use the **Firmware Upgrade** screen to update the new device firmware file to the selected ZyXEL device(s). See [Chapter 13 on page 103](#) for more information.

12.2 Firmware Management

Use the **Firmware Management** screen to upload device firmware files to the HTTP server. You can also use this screen to display the list of firmware files on the HTTP server or delete a firmware file.

Log into Vantage Access as an administrator and click **Firmware > Firmware Management** in the function window.

Figure 57 Firmware: Firmware Management

Firmware Management					
	Index	FW Alias	Device Type	FW Version	Administrator
<input type="checkbox"/>	1	f1	Prestige 2602R-61	340SW4b1_20060101	admin
<input type="checkbox"/>	2	f2	00A0C512XXXX	340SW4b1_20060101	admin
<input type="checkbox"/>	3	0804	P-2602HW-D1A	V3.40(ADQ.1)_0804	admin
<input type="checkbox"/>	4	0804-dl	P-2602HW-D1A	V3.40(ADQ.1)_0804_DL	wg
<input type="checkbox"/>	5	fw1	Prestige 660HW-T1	V3.40(AGR.2)D0_20060809	ruth
<input type="checkbox"/>	6	fw2	Prestige 660HW-T1	V3.40(AGR.2)D0_20060810	ruth
<input type="checkbox"/>	7	340ALG0b1	P-660HW-D1	V3.40(ALG.0)b1	ruth
<input type="checkbox"/>	8	f	P-660HW-D1	V3.40(ALG.0)b2	ruth
<input type="checkbox"/>	9	br_29	Prestige 660HW-T1	V3.40(AGR.2)_20060829	bruce
<input type="checkbox"/>	10	br_30	Prestige 660HW-T1	V3.40(AGR.2)_20060830	bruce
<input type="checkbox"/>	Select All				

1/1

The following table describes the labels in this screen.

Table 20 Device: Firmware: Firmware Management

LABEL	DESCRIPTION
#	Select this option and click Delete to remove the device firmware file from the HTTP server. Click Select All to select all entries in this screen.
Index	This field displays the index number.
FW Alias	This field displays the descriptive firmware name for identification purposes.
Device Type	This field displays the model name for which this firmware is intended.
Administrator	This field displays the login user account that saves this firmware file on the HTTP server.
Add	Click Add to save a firmware file.
Delete	Click Delete to remove the selected firmware file(s).

12.2.1 Deleting a Device Firmware File

You cannot delete a firmware file that is currently being used to perform firmware upgrade on a ZyXEL device.

Follow the steps below to delete a device firmware from the HTTP server.

- 1 Log into Vantage Access as an administrator and click **Firmware > Firmware Management** to display the **Firmware Management** screen.
- 2 Select one or more than one firmware files in the same screen and click **Delete**.
- 3 A pop-up screen displays. Click **OK** to start the file removal process.

Figure 58 Firmware: Firmware Management: Delete

12.2.2 Adding a New Device Firmware

Follow the steps below to add a new device firmware to the HTTP server.

- 1 Log into Vantage Access as an administrator and click **Firmware > Firmware Management** to display the configuration screen.
- 2 Click the **Add** button to display the **Add Firmware** screen.
- 3 Specify the path and name of the device firmware file in the **Firmware Zip File Path and Name** field, or click **Browse** to locate it.
- 4 In the **Firmware Alias** field, enter a descriptive name for the firmware file. You can enter up to 250 characters (using 0-9, a-z, A-Z, _ or -). No spaces are allowed.

Figure 59 Firmware: Firmware Management: Add FirmwareA screenshot of the "Add Firmware" configuration screen. The title bar reads "Add Firmware". There are two input fields: "Firmware Zip File Path and Name:" with a "Browse..." button and an asterisk, and "Firmware Alias:" with an asterisk. Below the fields are "Apply" and "Reset" buttons.

- 5 Click **Apply** to save the firmware file to the HTTP server.

Device Firmware Upgrade

This chapter shows you how to upgrade firmware on the managed ZyXEL device(s) through Vantage Access and view a list of pending firmware upgrades.

13.1 The Firmware Upgrade Screen

You must first upload and store new device firmware files on the HTTP server using the **Firmware Management** screen. Refer to [Chapter 12 on page 99](#).

After you have stored device firmware files on the HTTP server, you can perform remote firmware upgrade on one or a group of managed ZyXEL device (of the same type) in the **Firmware Upgrade** screen.

You can use this screen to manually update the device firmware or set a schedule for Vantage Access to automatically update the firmware.

13.1.1 Manual Firmware Upgrade

- 1 Log into Vantage Access as an administrator and select a device in the Device List windows.
To upgrade firmware on a group of devices, select a device group folder in the Topology window.
- 2 Click **Firmware > Firmware Upgrade** to display the **Firmware Upgrade** screen.

Figure 60 Firmware: Firmware Upgrade

	Index	FW Alias	Device Type	FW Version	Administrator
C	1	f1	Prestige 2602R-6 1	340SW4b1_2 0060101	admin

Below the table, it indicates '1/1' items. The 'Scheduled Upgrade' section includes an 'Enable Scheduled' checkbox (unchecked), a 'Date & Time' input field, and a cron-style time specification '* 0000-00-00T00:00:00'. At the bottom of this section are 'Apply' and 'Reset' buttons.

- 3 In **Select Firmware**, select a firmware file that you want to update to the ZyXEL device(s). This part of the screen only shows the firmware file(s) for the ZyXEL device model. Refer to [Table 20 on page 100](#) for field descriptions.

- 4 Click **Apply** to start the firmware upgrade process. Click **Reset** to start configuring this screen again.

If the ZyXEL device(s) is on the network, Vantage Access sends the firmware file to the ZyXEL device(s) immediately.

If the ZyXEL device(s) is off the network, Vantage Access saves the firmware upgrade request. Once the ZyXEL device(s) is available, the request is immediately carried out.

You can view a list of manual firmware requests in the **Manual Upgrade List** screen.

13.1.2 Scheduled Firmware Upgrade

- 1 Log into Vantage Access as an administrator and select a device in the Device List windows.
To upgrade firmware on a group of devices, select a device group folder in the Topology window.
- 2 Click **Firmware > Firmware Upgrade** to display the **Firmware Upgrade** screen.

Figure 61 Firmware: Firmware Upgrade

Index	FW Alias	Device Type	FW Version	Administrator
1	f1	Prestige 2602R-6 1	340SW4b1_2 0060101	admin

1/1

Scheduled Upgrade

Enable Scheduled:

Date & Time: * 0000-00-00T00:00:00

- 3 In **Select Firmware**, select a firmware file that you want to update to the ZyXEL device(s). This part of the screen only shows the firmware file(s) for the ZyXEL device model. Refer to [Table 20 on page 100](#) for field descriptions.
- 4 Select **Enable Scheduled** to configure a schedule for the firmware upgrade.
- 5 In the **Date & Time** field, specify the time. Enter the time in the format yyyy-mm-ddThh:mm:ss. For example, 2006-09-20T05:30:00 means 5:30 AM on September 20th in 2006.
- 6 Click **Apply** to save the settings or click **Reset** to start configuring this screen again. You can view a list of scheduled firmware upgrade settings in the **Scheduled Upgrade List** screen.

13.2 Device Firmware Upgrade Request

After you have set the **Firmware Upgrade** screen, you can view the list of manual or scheduled firmware upgrade requests in the **Manual Upgrade List** or the **Scheduled Upgrade List** screens.

13.2.1 Manual Upgrade List

You can see the list of firmware upgrade request(s) that is still pending in the **Manual Upgrade List** screen.

- 1 Log into Vantage Access as an administrator and select a device in the Device List windows.
To view pending manual firmware requests for a group of devices, select a device group folder in the Topology window.
- 2 Click **Firmware > Manual Upgrade List** to display the screen.

Figure 62 Firmware: Manual Upgrade List

#	Index	Device Name	Device Type	FW Version	Administrator
<input type="checkbox"/>	1	001340000007	Prestige 2602 R-61	340SW4b1_20 060101	Cindy

Select All

1/1

Delete

The following table describes the labels in this screen.

Table 21 Firmware: Manual Upgrade List

LABEL	DESCRIPTION
#	Select this option and click Delete to remove the entry. Choose Select All to select all entries.
Index	This field displays the index number.
Device Name	This field displays the name or MAC address of the managed ZyXEL device.
Device Type	This field displays the model name for which this firmware is intended.
FW Version	This field displays the version of the firmware.
Administrator	This field displays the login user account that saves this firmware file on the HTTP server.
Delete	Click Delete to remove the selected firmware upgrade request. Do this if the firmware upgrade process is complete. You can check the status and result in the CPE Log screen.

13.2.2 Scheduled Upgrade List

You can see the list of configured firmware upgrade schedule(s) in the **Scheduled Upgrade List** screen.

- 1 Log into Vantage Access as an administrator and select a device in the Device List windows.
To view pending manual firmware requests for a group of devices, select a device group folder in the Topology window.
- 2 Click **Firmware > Scheduled Upgrade List** to display the screen.

Figure 63 Firmware: Scheduled Upgrade List

Scheduled Upgrade List							
#	Index	Device Name	Device Type	FW Version	Scheduled Time	Administrator	Status
<input type="checkbox"/>	1	001340 000002	00A0C 512XX XX	340SW4b1_20 060101	2006-08-08T00:0 0:00	admin	enable
<input type="checkbox"/> Select All							
1/1							
<input type="button" value="Delete"/> <input type="button" value="Enable"/> <input type="button" value="Disable"/>							

The following table describes the labels in this screen.

Table 22 Firmware: Scheduled Upgrade List

LABEL	DESCRIPTION
#	Select this option and click Delete to remove the entry. Choose Select All to select all entries.
Index	This field displays the index number.
Device Name	This field displays the name or MAC address of the managed ZyXEL device.
Device Type	This field displays the model name for which this firmware is intended.
FW Version	This field displays the version of the firmware.
Scheduled Time	This field displays the time Vantage Access will perform remote firmware upgrade on the device. The time in the format yyyy-mm-ddThh:mm:ss. For example, 2006-09-20T05:30:00 means 5:30 AM on September 20th in 2006.
Administrator	This field displays the login user account that saves this firmware file on the HTTP server.
Status	This field displays whether the automatic firmware upgrade schedule is active (enable) or inactive (disable).
Delete	Click Delete to remove the selected firmware upgrade schedule(s). Do this if the firmware upgrade process is complete. You can check the status and result in the CPE Log screen.
Enable	Click Enable to activate the selected schedule.
Disable	Click Disable to de-activate the selected schedule.

Introducing Device Configuration

This chapter introduces the Configuration screen and shows you how to perform device configuration backup and restore.

14.1 Device Configuration Overview

The Configuration screens are available for administrators only.

You can use the Vantage Access to configure device in one of the following ways.

- Single device configuration
- Device group configuration

14.1.1 Single Device Configuration

Use this method to configure a device one at a time.

To display the configuration screens for a device, select the device in the Device List window and click **Configuration > Configuration**.

The configuration screens display both read-only and editable fields.

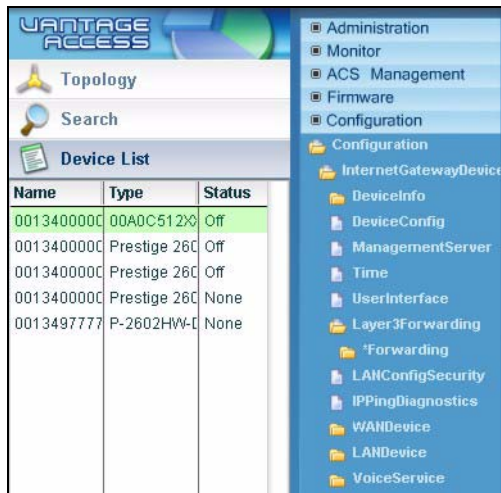
Figure 64 Device Configuration Menu: Single Device

14.1.2 Device Group Configuration

Use this method to configure multiple devices in a device group.

To display group configuration screens, select a device group name in the Topology window and click **Configuration > GroupConfiguration**.

The screens display editable fields only. No read-only fields are available. To view read-only information of a device, select the device in the Device List window and click **Configuration**.

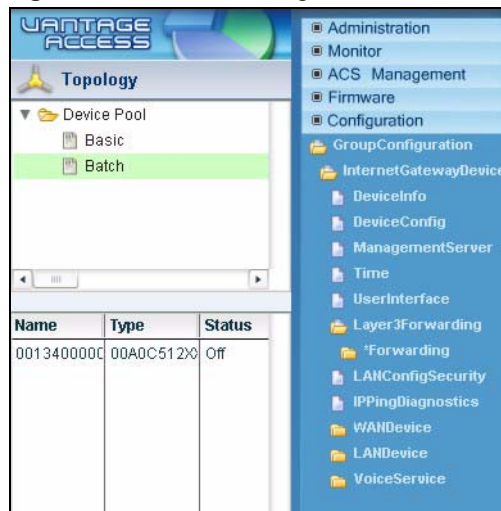
Figure 65 Device Configuration Menu: Device Group

14.1.3 Device Configuration Update

When you change the device settings in Vantage Access, a configuration update request is generated for the ZyXEL device(s). At specified intervals, the Vantage Access server sends the request to the ZyXEL device(s) which then updates its configuration based on the parameter information received.

14.2 Device Configuration File Maintenance

You can right-click on the top-level Configuration link to back up or restore device configuration.

Two device configuration maintenance methods are provided:

- Single device configuration backup/restore
This method allows you to back up configuration from and restore configuration to a single device you select in the Device List panel. One configuration file is used in this method.
- Multiple device configuration backup/restore
This method allows you to back up configuration from and restore configuration to a group of devices in the device group you select in the Topology panel.

14.2.1 Single Device Configuration Backup

Use the **Export to File** screen to back up the current configuration of a selected device to the Vantage Access server. The following describes the procedure.

- 1 Log into Vantage Access as an administrator and select a device in the Device List.
- 2 Click **Configuration**, right-click on **Configuration** and click **Export To File**.

Figure 66 Backup Device Configuration: Right-Click Menu

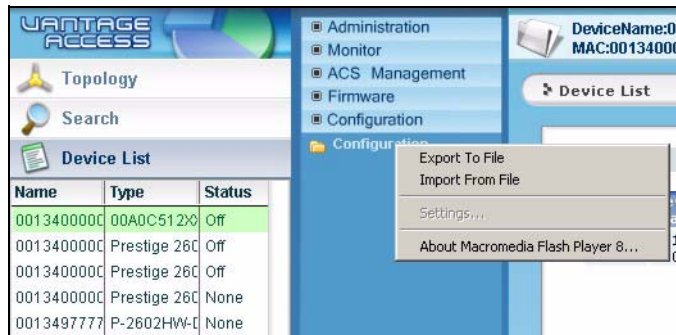

- 3 In the **Export To File** screen, specify the file name and description in the fields provided. You can enter up to 128 characters (0-9, a-z, A-Z, _ or - with no spaces) in the **File Name** field and up to 250 characters (0-9, a-z, A-Z, _ or - with no spaces) in the **Description** field.
- 4 Click **Export** to backup the configuration.

Figure 67 Backup Device Configuration: Export To File

After the backup process is complete, an entry is created in the **Files Management** screen. Refer to [Chapter 8 on page 87](#) for more information. You can then download the backup file from the Vantage Access server to your computer and restore it to the device later.

14.2.2 Single Device Configuration Restore

Restoring configuration replaces current configuration on a device.

You can use the **Import From File** screen to restore configuration on a selected device. You must first download the backup device configuration file from the **File Management** screen. Follow the steps below to restore configuration from a backup file on your computer to a selected ZyXEL device.

- 1 Log into Vantage Access as an administrator and click **ACS Management > Files Management**.
- 2 Click on the backup configuration file (with the “.xml” file extension) for your device and download it to your computer.

Figure 68 Restore Device Configuration: Download File

- 3 Select a device in the Device List and click **Configuration**.
- 4 Right-click on **Configuration** and click **Import From File**.

Figure 69 Restore Device Configuration: Right-Click Menu

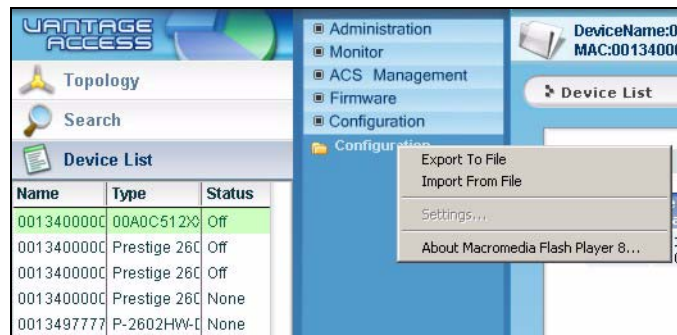

- 5 In the **Import From File** screen, specify the location and name of a backup file (with the “.xml” file extension) in the **File Path** field or click **Browse** to locate it.
- 6 Click **Import** to restore the configuration.

Figure 70 Restore Device Configuration: Import From File

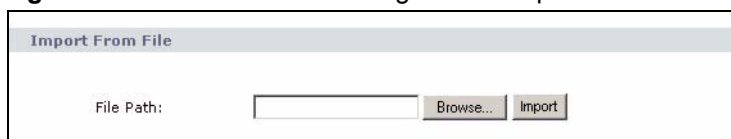

- 7 Check the logs in the **CPE Log** screen or the message in Status Center to see whether the device configuration restore is successful. The following figure shows an example log message.

Figure 71 Restore Device Configuration: Log Message

14.2.3 Batch Device Configuration Backup

When you back up configuration from a group of devices, two configuration files may be created: common and device-specific. The common configuration file contains configuration settings that are the same across all devices in the group while configuration settings in a device-specific configuration file are applicable to a device only.

Follow the steps below to back up the current configuration of a selected device group to the Vantage Access server.

- 1 Log into Vantage Access as an administrator and select a device group in Topology.
- 2 Click **Configuration**, right-click on **Group Configuration** and click **Create A New Batch**.

Figure 72 Backup Device Configuration: Right-Click Menu

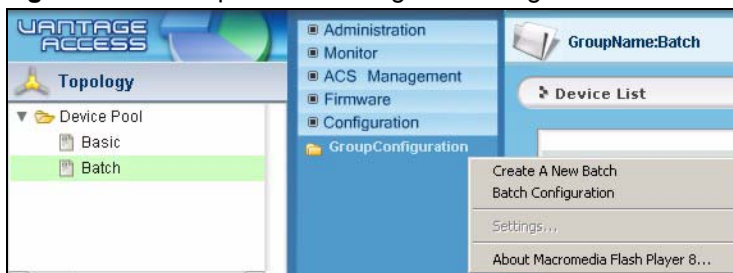

- 3 You can select the device whose configuration you want to back up in the **Select Device** screen. To search for a specific device, enter a descriptive name (up to 250 characters containing 0-9, a-z, A-Z, _ or - with no spaces) in the **Keyword** field. To display all device in this screen, click **Search**.
- 4 Select a device displayed in the table below.
- 5 Click **Edit Batch** to set up the batch configuration file(s).

Figure 73 Group Configuration: Create a New Batch: Select Device

#	Index	Device Name	MAC	Device Type	Software Version
1	1	001340000002	001340000002	00A0C512XXX X	V3.40(ACZ.0)b4_20060307_19_0

- 6 In the **Edit Batch** screen, you can select the parameter settings to belong to either the common or device-specific configuration file. You can also expand the option list by clicking on the link and select the field-level option(s).

If you select Common or Device Specific for all options, then only one backup configuration file is created.

- 7 In the **File Name** field, enter a file name (up to 128 characters (0-9, a-z, A-Z, _ or - with no spaces)). Enter a short description (up to 256 characters (0-9, a-z, A-Z, _ or - with no spaces)) in the **Description** field.
- 8 Click **Export** to backup the batch configuration file(s).

Figure 74 Group Configuration: Create a New Batch: Edit Batch

Writable Object And Parameter	Common	Device Specific
+DeviceInfo	<input type="radio"/>	<input checked="" type="radio"/>
- DeviceConfig	<input type="radio"/>	<input checked="" type="radio"/>
PersistentData:	<input type="radio"/>	<input checked="" type="radio"/>
ConfigFile:	<input type="radio"/>	<input checked="" type="radio"/>
+ManagementServer	<input checked="" type="radio"/>	<input type="radio"/>
+Time	<input checked="" type="radio"/>	<input type="radio"/>
+UserInterface	<input checked="" type="radio"/>	<input type="radio"/>
+Layer3Forwarding	<input checked="" type="radio"/>	<input type="radio"/>
+LANConfigSecurity	<input checked="" type="radio"/>	<input type="radio"/>
+IPingDiagnostics	<input checked="" type="radio"/>	<input type="radio"/>
+WANDevice	<input type="radio"/>	<input type="radio"/>
+LANDevice	<input type="radio"/>	<input type="radio"/>
+VoiceService	<input type="radio"/>	<input type="radio"/>

Batch Name

File Name: *

Description:

Export

- 9 After the backup process is complete, the **Select Device** screen displays. You can check the backup file(s) in the **Files Management** screen (click **ACS Management > File Management**).

14.2.4 Batch Device Configuration Restore

Restoring configuration replaces current configuration on all devices in a device group.

Use the **Batch Configuration** screen to restore configuration to all device in a group. You must obtain backup configuration files from the **File Management** screen first. You can restore configuration from a common configuration file, device-specific configuration file or both.

Follow the steps below to restore configuration from a backup file on your computer to all devices in the selected device group.

- 1 You must first download the previous backup configuration file from the **File Management** screen. Log into Vantage Access as an administrator and click **ACS Management > Files Management**.
- 2 Click on a common or device-specific backup configuration file (with the “.xml” file extension) for the device group and download it to your computer.

Figure 75 Batch Device Configuration Restore: Download File

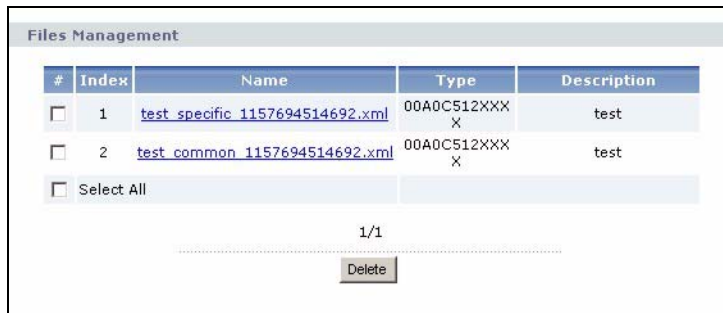

- 3 Select a device group in Topology and click **Configuration**.
- 4 Right-click on **Group Configuration** and click **Batch Configuration**.

Figure 76 Batch Device Configuration Restore: Right-Click Menu

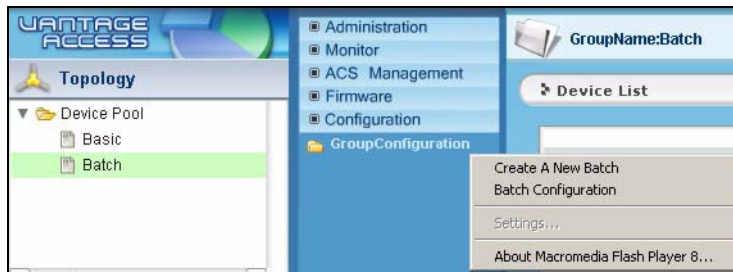

- 5 In the **Batch Configuration** screen, specify the location and name of a backup file (with the “.xml” file extension) in the **File Path** field or click **Browse** to locate it.
- 6 Click **Import** to restore the configuration.

Figure 77 Batch Device Configuration Restore: Import From File

- 7 Check the logs in the **CPE Log** screen to see whether the device configuration restore is successful. The following figure shows an example log message.

Figure 78 Batch Device Configuration Restore: CPE Log

Source	Time	Type	Content
001340000002	2006-09-08T14:21:54	Configuration	import device configuration file test_common_1157694514692.xml successful

Below the table, it indicates "1/1" entries.

General Device Setup

This chapter describes the general **Configuration** screens you display to view and set basic device settings.

15.1 Internet Gateway Device

You can view the number of interface on the selected ZyXEL device in the first configuration screen. Click **Configuration > InternetGatewayDevice**.

Figure 79 Configuration: InternetGatewayDevice

InternetGateWayDevice	
LANDeviceNumberOfEntries:	<input type="text" value="1"/>
WANDeviceNumberOfEntries:	<input type="text" value="1"/>

The following table describes the labels in this screen.

Table 23 Configuration: InternetGatewayDevice

LABEL	DESCRIPTION
LANDeviceNumberOfEntries	This field displays the number of the LAN interface on the selected ZyXEL device.
WANDeviceNumberOfEntries	This field displays the number of the WAN interface on the selected ZyXEL device.

15.1.1 Device Information

Click **Configuration > InternetGatewayDevice > DeviceInfo** to display the general information of the selected ZyXEL device.

Most fields in this screens are read-only.

Figure 80 Configuration: DeviceInfo

Manufacturer:	ZyXEL
ManufacturerOUI:	012345
ModelName:	p660r-d
Description:	this_is_test567890123456
ProductClass:	00A0C512XXXX
SerialNumber:	00A0C512XXXX
HardwareVersion:	Prestige-660R-D1
SoftwareVersion:	V3.40(A.C.Z.D)b4_2006030
ModemFirmwareVersion:	TL_AR70123
EnabledOptions:	EnabledOption
AdditionalHardwareVersion:	AdditionalHardwareVersic
AdditionalSoftwareVersion:	AdditionalSoftwareVersio
SpecVersion:	1.00123456789012
ProvisioningCode:	ABCD.1234
UpTime:	1234
FirstUseDate:	2000-45-27T01:45:34
DeviceLog:	DeviceLogis32k
VendorConfigFileNumberOfEntries:	10

At the bottom of the window are "Apply" and "Reset" buttons.

The following table describes the labels in this screen.

Table 24 Configuration: DeviceInfo

LABEL	DESCRIPTION
Manufacturer	This field displays the name of the company that produced this ZyXEL device.
ManufacturerOUI	This field displays the six-hexidecimal-digit OUI (Organization Unit Identifier) of the company. The OUI is a unique number assigned by the IANA. Devices produced by the same company have the same hard-wired OUI.
ModelName	This field displays the device model name.
Description	This field displays additional information about the ZyXEL device.
ProductClass	This field identifies the product or class of product class of product over which the SerialNumber parameter is unique.
SerialNumber	This field displays the device serial number.
HardwareVersion	This field displays the hardware model name.
SoftwareVersion	This field displays the firmware version number.
ModemFirmwareVersion	This field displays the modem firmware version number.
EnabledOptions	This field displays the name of the options enabled on the device.
AdditionalHardwareVersion	This field displays the available information of the additional hardware version.
AdditionalSoftwareVersion	This field displays the available information of the additional software version.
SpecVersion	This field displays the specification version implemented on the ZyXEL device.
ProvisioningCode	The provisioning code is used by the service provider to identify specific parameter settings for the device. Enter the identifier of the DSL service provider or provisioning information. You can enter up to 64 characters (use only A-Z, 0-9 and “.,” with no spaces allowed).

Table 24 Configuration: DeviceInfo (continued)

LABEL	DESCRIPTION
Uptime	This field displays the time (in seconds) since the ZyXEL device was last restarted.
FirstUseDate	This field displays the time and date the ZyXEL device first established a network connection.
DeviceLog	Enter additional information for this ZyXEL device.
VendorConfigFile NumberOfEntries	This field displays the number of configuration files.
Apply	Click Apply to save the settings
Reset	Click Reset to start configuring this screen again.

15.1.2 Vendor Configuration File

Display the **VendorConfigFile** screen to view the settings of the vendor configuration file on the device.

Select a registered ZyXEL device in the Device List window and click **Configuration > InternetGatewayDevice > DeviceInfo > VendorConfigFile** and then click a file number.

Figure 81 Configuration: VendorConfigFile

VendorConfigFile	
Name:	senna
Version:	Version
Date:	2006-05-29
Description:	testDBandregister

The following table describes the labels in this screen.

Table 25 Configuration: VendorConfigFile

LABEL	DESCRIPTION
Name	This field displays the name of the vendor configuration file.
Version	This field displays the version number of the vendor configuration file.
Date	This field displays the date (yyyy-mm-dd) the vendor configuration file was applied to the device.
Description	This field displays additional information about the vendor configuration file.

15.2 Device Configuration

Display the **DeviceConfig** screen to view the configuration file information on a device.

Select a registered device in the Device List window and click **Configuration > InternetGatewayDevice > DeviceConfig**.

Figure 82 Configuration: DeviceConfig

The following table describes the labels in this screen.

Table 26 Configuration: DeviceConfig

LABEL	DESCRIPTION
PersistentData	You can specify the user data that must stay unchanged after a device reboot. Enter up to 256 characters
ConfigFile	This field displays the name of the configuration file on the device. Enter up to 32k of characters.
Apply	Click Apply to save the settings
Reset	Click Reset to start configuring this screen again.

15.3 Management Server

Use the **Management Server** screen to configure settings on the device to connect to the Vantage Access server.

Select a registered device in the Device List window and click **Configuration > InternetGatewayDevice > ManagementServer**.

Figure 83 Configuration: ManagementServer

- URL: http://172.25.22.74/cwmp
- Username: williamthis_is_test06
- Password: **
- PeriodicInformEnable: Enable Disable
- PeriodicInformInterval: 30
- PeriodicInformTime: 2000-45-27T01:45:34 0000-00-00T00:00:00
- ParameterKey: pk0123456789012345678
- ConnectionRequestURL: http://172.25.22.74/cwmp
- ConnectionRequestUsername: williamthis_is_test56
- ConnectionRequestPassword: **
- UpgradesManaged: Enable Disable
- KickURL: williamthis_is_test6
- DownloadProgressURL: williamthis_is_test6

 At the bottom, there are 'Apply' and 'Reset' buttons.

The following table describes the labels in this screen.

Table 27 Configuration: ManagementServer

LABEL	DESCRIPTION
URL	Enter the address of the Vantage Access server to which the device connects for remote management. You must enter the address (up to 256 characters) in valid URL format. For example, "http://www.zyxel.com".
UserName	Specify the user name the device uses to access Vantage Access. Enter up to 256 alphanumeric characters.
Password	Enter the password (up to 256 alphanumeric characters) associated with the user name above. Note: You must configure the same access user name and password on the device and the Vantage Access server.
PeriodicInformEnable	Select Enable to set the device to regularly send device information updates to Vantage Access. Set the time interval in the PeriodicInformInterval field. Select Disable to deactivate this feature. You must then manually update device information changes.
PeriodicInformInterval	This field is applicable when you select Enable in the PeriodicInformEnable field. Specify the time (in seconds) the device is to wait before sending device request information updates to Vantage Access.
PeriodicInformTime	This field is applicable when you select Enable in the PeriodicInformEnable field. Specify the reference time and date the device is to initiate the information updates. You must set the time in the format yyyy-mm-ddThh:mm:ss.
ParameterKey	This field displays the parameter that is changed from the most recent information update.
ConnectionRequestURL	This field displays the URL of the device to which Vantage Access sends a connection request.
ConnectionRequestUsername	Enter the user name Vantage Access uses to access the device. This is required if you want Vantage Access to initiate a connection and access the device.
ConnectionRequestPassword	Enter the password associated with the user name above.
UpgradesManaged	Select Enable to allow Vantage Access to upgrade firmware on the device. Select Disable to deactivate this feature. You will not be able to upgrade firmware on the device through Vantage Access.
KickURL	This field displays the URL on the LAN from which the device can initiate a Kick request.
DownloadProgressURL	This field displays the URL of a web site on the LAN to which a user's web browser is redirect to display the file transfer progress of the device.
Apply	Click Apply to save the settings
Reset	Click Reset to start configuring this screen again.

15.4 Time

Use the **Time** screen to set the system time for the device.

Select a registered device in the Device List window and click **Configuration > InternetGatewayDevice > Time**.

Figure 84 Configuration: Time

The following table describes the labels in this screen.

Table 28 Configuration: Time

LABEL	DESCRIPTION
NTPServer1 .. 5	Enter the IP address or host name of a time server the device is to use to update the system time. You must enter the address (up to 64 characters) in valid URL format. For example, "http://www.zyxel.com".
CurrentLocalTime	This field displays the current system time on the device.
LocalTimeZone	Specify the time offset from the UTC (Universal Time Coordinate). Enter the offset in the form +hh:mm or -hh:mm. For example, +08:00.
LocalTimeZoneName	Specify the name of the local time zone. You can enter up to 64 characters.
DayLightSavingsUsed	Select Enable if your local time zone uses daylight savings time. Select Disable to deactivate this feature.
DayLightSavingsStart	This field is applicable when you select Enable in the DayLightSavingsUsed field. Specify the starting date of the daylight savings time. Enter the time in the format 0000-00-00T00:00:00.
DayLightSavingsEnd	This field is applicable when you select Enable in the DayLightSavingsUsed field. Specify the end date of the daylight savings time. Enter the time in the format 0000-00-00T00:00:00.
Apply	Click Apply to save the settings
Reset	Click Reset to start configuring this screen again.

15.5 User Interface

Use the **UserInterface** screen to configure remote management settings to access the web configurator on the device.

Select a registered device in the Device List window and click **Configuration > InternetGatewayDevice > UserInterface**.

Figure 85 Configuration: UserInterface

- PasswordRequired: Enable Disable
- PasswordUserSelectable: Enable Disable
- UpgradeAvailable: Enable Disable
- WarrantyDate:
- ISPName:
- ISPHelpDesk:
- ISPHomePage:
- ISPHelpPage:
- ISPLogo:
- ISPLogoSize:
- ISPMailServer:
- ISPNewsServer:
- TextColor:
- BackgroundColor:
- ButtonColor:
- ButtonTextColor:
- AutoUpdateServer:
- UserUpdateServer:
- ExampleLogin:
- ExamplePassword:

Buttons: Apply, Reset

The following table describes the labels in this screen.

Table 29 Configuration: UserInterface

LABEL	DESCRIPTION
PasswordRequired	Select Enable if a password is required to log into the web configurator on the device. Select Disable if a password is not required to access the web configurator on the device.
PasswordUserSelectable	Select Enable if a user can specify a different the password for Auto-configuration on the device. Select Disable if a use must use the same password for auto-configuration to access the web configurator on the device.
UpgradeAvailable	Select Enable to allow a user to view the upgrade information on the device. Select Disable to not display upgrade information for the user.
WarrantyDate	Specify the time the warranty on the device expires.
ISPName	Specify the name of your Internet Service Provider (ISP). Enter up to 64 characters.
ISPHelpDesk	Specify the telephone number of your ISP's help desk. Enter up to 32 characters.
ISPHomePage	Specify the web site address of your ISP's home page. Enter up to 256 characters.
ISPHelpPage	Specify the address of your ISP's online support web page. Enter up to 256 characters.
ISPLogo	Specify the base64 encoded character for your ISP's logo graphic. The graphic must be a GIF or JPEG file smaller than 4095 bytes.

Table 29 Configuration: UserInterface (continued)

LABEL	DESCRIPTION
ISPLogoSize	Specify the size of the logo graphic file. This number can be used to verify the file transfer and the conversion process. Enter a number between 0 and 4095. If you enter 0, the graphic file is cleared.
ISPMailServer	Specify the address of your ISP's mail server. Enter up to 256 characters.
ISPNewsServer	Specify the address of your ISP's news server. Enter up to 256 characters.
TextColor	Specify the color of the text in the web configurator. Enter a six-character RGB number to set the color. For example, FFFFFFFF means white.
BackgroundColor	Specify the color of the background in the web configurator. Enter a six-character RGB number to set the color. For example, FFFFFFFF means white.
ButtonColor	Specify the color of the buttons in the web configurator. Enter a six-character RGB number to set the color. For example, FFFFFFFF means white.
ButtonTextColor	Specify the color of the text on the buttons in the web configurator. Enter a six-character RGB number to set the color. For example, FFFFFFFF means white.
AutoUpdateServer	This field is applicable if you select Disable in the UpgradesManaged field in the ManagementServer screen (see Section 15.3 on page 118). Specify the address (up to 256 characters) of the server the device is to check for and update to a new firmware automatically.
UserUpdateServer	This field is applicable if you select Disable in the UpgradesManaged field in the ManagementServer screen (see Section 15.3 on page 118). Specify the address (up to 256 characters) of the server a user can check for new firmware updates available for the device.
ExampleLogin	Specify an example login user name (up to 40 characters). This is to show users the correct format to enter.
ExamplePassword	Specify an example login password (up to 30 characters). This is to show users the correct format to enter.
Apply	Click Apply to save the settings
Reset	Click Reset to start configuring this screen again.

15.6 Layer3 Forwarding

Use the **Layer3Forwarding** screen to view the current layer 3 forwarding status and settings on the device.

Select a registered device in the Device List window and click **Configuration > InternetGatewayDevice > Layer3Forwarding**.

Figure 86 Configuration: Layer3Forwarding

The following table describes the labels in this screen.

Table 30 Configuration: Layer3Forwarding

LABEL	DESCRIPTION
Default ConnectionService	Specify the complete hierarchical name for the default WAN interface. You can enter up to 256 characters.
ForwardNumberofEntries	This field displays the number of forwarding entries.
Apply	Click Apply to save the settings
Reset	Click Reset to start configuring this screen again.

15.6.1 Layer3 Forwarding Table Setup

Use the **Forwarding** screen to configure the layer 3 forwarding table on the device.

Select a registered device in the Device List window and click **Configuration > InternetGatewayDevice > Layer3Forwarding > Forwarding** and click on an index number.

Figure 87 Configuration: Layer3 Forwarding: Forwarding

The following table describes the labels in this screen.

Table 31 Configuration: Layer3 Forwarding: Forwarding

LABEL	DESCRIPTION
Enable	Select Enable to activate the entry in the forwarding table. Select Disable to deactivate the entry in the forwarding table. When the new entry is created, it is deactivated.
Status	This field displays the status of the forwarding entry.
Type	Specify the route type. Select Default to route packets with any destination. Select Host to route packets to a specific destination IP address. Select Network to route packets to an IP network.
DestIPAddress	Enter the destination IP address in dotted decimal notation for the route entry.
DestSubnetMask	Enter the destination subnet mask in dotted decimal notation for the route entry.
SourceIPAddress	Enter the source IP address in dotted decimal notation for the route entry.
SourceSubnetMask	Enter the source subnet mask in dotted decimal notation for the route entry.

Table 31 Configuration: Layer3 Forwarding: Forwarding (continued)

LABEL	DESCRIPTION
GatewayIPAddress	Enter the IP address of the gateway in dotted decimal notation for the route entry.
Interface	Enter the hierarchical name of the WAN interface associated to this route entry. For example, "InternetGatewayDevice.WANDevice.1.-WANConnectionDevice.1.WANPPPPConnection.1"
ForwardingMetric	Specify the number of hops to the destination. This is associated to the cost of the route. Enter -1 to not use this route to forward traffic.
MTU	Specify the maximum Ethernet packet size allowed on this route. Enter a number between 1 and 1540.
Apply	Click Apply to save the settings
Reset	Click Reset to start configuring this screen again.

15.7 LAN Configuration Security

Use the **LANConfigSecurity** screen to specify a password to allow LAN access for auto-configuration settings.

Select a registered device in the Device List window and click **Configuration > InternetGatewayDevice > LANConfigSecurity**.

Figure 88 Configuration: LANConfigSecurity

The following table describes the labels in this screen.

Table 32 Configuration: LANConfigSecurity

LABEL	DESCRIPTION
ConfigPassword	Specify a password required to access the LAN interface for protected device auto-configuration. Enter a password up to 64 characters ('0-9', 'a-z', 'A-Z', '-' and '_').
Apply	Click Apply to save the settings
Reset	Click Reset to start configuring this screen again.

15.8 IP Ping Diagnostics

Use the **IPPingDiagnostics** screen to set the ping test settings on a device.

Select a registered device in the Device List window and click **Configuration > InternetGatewayDevice > IPPingDiagnostics**.

Figure 89 Configuration: IPPingDiagnostics

The following table describes the labels in this screen.

Table 33 Configuration: IPPingDiagnostics

LABEL	DESCRIPTION
DiagnosticsState	Specify the availability of the ping test result. To initial a ping test, select Requested .
Interface	Enter the hierarchical name of the interface for the Ping diagnostics. For example, "InternetGatewayDevice.WANDevice.1.-WANConnectionDevice.1.WANPPPPConnection.1" You can enter up to 256 characters for the interface name.
Host	Enter the IP address or domain name of the host the device is to ping to test the connection. You can enter up to 256 characters for the host name.
NumberOfRepetitors	Specify the number of ping test before displaying the result. Enter a number between 1 and 4294967295.
Timeout	Specify the timeout (in milli-seconds) for a ping test. Enter a number between 1 and 4294967295.
DataBlockSize	Specify the size of the packet to send for each ping test. Enter a number between 1 and 65535.
DSCP	Specify the DiffServ Code Point (DSCP) to use for the test packets. The default is 0. Enter a number between 0 and 64.
SuccessCount	This field displays the number of ping tests that are successful before the timeout.
FailureCount	This field displays the number of ping tests that failed.
AverageResponseCount	This field displays the average response time (in milli-seconds) of successful ping tests. If there is no successful responses, this field displays 0.
MinimumResponseCount	This field displays the minimum response time (in milli-seconds) of successful ping tests. If there is no successful responses, this field displays 0.
MaximumResponseCount	This field displays the maximum response time (in milli-seconds) of successful ping tests. If there is no successful responses, this field displays 0.
Apply	Click Apply to save the settings
Reset	Click Reset to start configuring this screen again.

WAN Device

This chapter describes the screens you use to configure and view WAN settings.

16.1 WAN Device Screen Overview

Use the WAN Device screens to configure or view the WAN interface settings on the selected device. The number of screens and field labels available vary depending on your device model.

The **WANDevice** screen displays the maximum number of sessions allowed on the WAN interface.

Select a registered device in the Device List window and click **Configuration > InternetGatewayDevice > WANDevice** and click on an index number.

Figure 90 Configuration: WANDevice

The following table describes the labels in this screen.

Table 34 Configuration: WANDevice

LABEL	DESCRIPTION
WANConnectionNumberOfEntries	This field displays the maximum number of sessions allowed on the WAN interface.

16.2 WAN Common Interface Configuration

You can view basic common connection status in the **WANCommonInterfaceConfig** screen.

Select a registered device in the Device List window and click **Configuration > InternetGatewayDevice > WANDevice > WANCommonInterfaceConfig**.

Figure 91 Configuration: WAN Device: WANCommonInterfaceConfig

The following table describes the labels in this screen.

Table 35 Configuration: WAN Device: WANCommonInterfaceConfig

LABEL	DESCRIPTION
EnabledForInternet	Select Enable to activate the WAN interface for Internet access. Select Disable to deactivate the WAN Interface.
WANAccessType	This field displays the type of connection for Internet access on the WAN interface.
Layer1UpstreamMaxBitRate	This field displays the maximum upstream transmission rate in bits per second.
Layer1DownstreamMaxBitRate	This field displays the maximum download transmission rate in bits per second.
PhysicalLinkStatus	This field displays the link status. Possible states are Up , Down , Initializing and Unavailable .
WANAccessProvider	This field displays the name of the ISP providing the Internet access service.
TotalBytesSent	This field displays the total number of bytes transmitted.
TotalBytesReceived	This field displays the total number of bytes received.
TotalPacketsSent	This field displays the total number of packets transmitted.
TotalPacketsReceived	This field displays the total number of packets received.
MaximumActiveConnections	This field displays the maximum number of connections allowed on the device for Internet access.
NumberOfActiveConnections	This field displays the number of active connections on the device for Internet access.
Apply	Click Apply to save the settings
Reset	Click Reset to start configuring this screen again.

16.2.1 Connection

Use the **Connection** screen to view the interface name for the Internet connection.

Select a registered device in the Device List window and click **Configuration > InternetGatewayDevice > WANDevice > WANCommonInterfaceConfig > Connection** and click on an index number.

Figure 92 Configuration: WAN Device: Connection

The following table describes the labels in this screen.

Table 36 Configuration: WAN Device: Connection

LABEL	DESCRIPTION
ActiveConnectionDeviceContainer	This field displays the hierarchical name of the WAN interface associated with the connection. For example, "InternetGatewayDevice.WANDevice.1.-WANConnectionDevice.1.WANPPPConnection.1"
ActiveConnectionServiceID	This field displays the hierarchical name of the interface object for this connection.

16.3 WAN DSL Interface Configuration

Use the **WANDSLInterfaceConfig** to configure the DSL connection for Internet access. DSL connection setup is independent of other WAN interface parameter settings.

Select a registered device in the Device List window and click **Configuration > InternetGatewayDevice > WANDevice > WANDSLInterfaceConfig**.

Figure 93 Configuration: WAN Device: WANDSLInterfaceConfig

WANDSLInterfaceConfig

Enable: Enable Disable

Status: Up.Initializing.EstablishingL

ModulationType: ADSL_G.dmt.VDSL

LineEncoding: DMT_CAP.2B1Q.43BT.PAM

DataPath: Interleaved.Fast

InterleaveDepth: 1024

LineNumber: 1

UpstreamCurrRate: 1024

DownstreamCurrRate: 1024

UpstreamMaxRate: 1024

DownstreamMaxRate: 1024

UpstreamNoiseMargin: 128

DownstreamNoiseMargin: 128

UpstreamAttenuation: 128

DownstreamAttenuation: 128

UpstreamPower: 128

DownstreamPower: 128

ATURVendor: abcdefgh

ATURCountry: 1234

ATURANSISStd: 1234

ATURANSISRev: 1234

ATUCVendor: abcdefgh

ATUCountry: 1234

ATUCANSISStd: 1234

ATUCANSISRev: 1234

TotalStart: 1234

ShowtimeStart: 1234

LastShowtimeStart: 1234

CurrentDayStart: 1234

QuarterHourStart: 1234

Apply Reset

The following table describes the labels in this screen.

Table 37 Configuration: WAN Device: WANDSLInterfaceConfig

LABEL	DESCRIPTION
Enable	Select Enable to activate the link. Select Disable to deactivate the link.
Status	This field displays the link status.
ModulationType	This field displays the modulation method used on the link.
LineEncoding	This field displays the line encoding method used to establish a connection to the ISP.
DataPath	This field displays whether the link uses fast (lower latency) or interleave (lower error rate) data path.
InterleaveDepth	This field is applicable when the DataPath field is Interleave. This field displays the interleave depth.
LineNumber	This field displays the number of the line pair used for the connection. For example, 1 means the inner most pair.

Table 37 Configuration: WAN Device: WANDSLInterfaceConfig (continued)

LABEL	DESCRIPTION
UpstreamCurrRate	This field displays the current payload bandwidth (in kbps) of the upstream DSL channel.
DownstreamCurrRate	This field displays the current payload bandwidth (in kbps) of the downstream DSL channel.
UpstreamMaxRate	This field displays the attainable bandwidth (in kbps) for the upstream DSL channel.
DownstreamMaxRate	This field displays the attainable bandwidth (in kbps) for the downstream DSL channel.
UpstreamNoiseMargin	This field displays the current upstream Noise-to-Signal ratio (in 0.1 dB) for the upstream DSL channel.
DownstreamNoiseMargin	This field displays the current upstream Noise-to-Signal ratio (in 0.1 dB) for the downstream DSL channel.
UpstreamAttenuation	This field displays the current upstream signal loss (in 0.1 dB).
DownstreamAttenuation	This field displays the current downstream signal loss (in 0.1 dB).
UpstreamPower	This field displays the output power (in 0.1dBmV).
DownstreamPower	This field displays the received power (in 0.1dBmV).
ATURVendor	This field displays the ATU-R vendor identifier.
ATURCountry	This field displays the ATU-R country code.
ATURANSIStd	This field displays the ATU-R T1.413 version number.
ATURANSIRev	This field displays the ATU-R vendor revision number.
ATUCVendor	This field displays the ATU-C vendor identifier.
ATUCCountry	This field displays the ATU-C country code.
ATUCANSIStd	This field displays the ATU-C T1.413 version number.
ATUCANSIRev	This field displays the ATU-C vendor revision number.
TotalStart	This field displays the number of seconds that elapsed since the start of the statistics information collection.
ShowtimeStart	This field displays the number of seconds since the beginning of the period used for collecting first ShowTime statistics.
LastShowtimeStart	This field displays the number of seconds since the beginning of the second most recent period used for collecting the ShowTime statistics.
CurrentDayStart	This field displays the number of seconds since the beginning of the period used for collecting CurrentDayStart statistics.
QuarterHourStart	This field displays the number of seconds since the beginning of the period used for collecting QuarterHour statistics.
Apply	Click Apply to save the settings
Reset	Click Reset to start configuring this screen again.

16.3.1 WAN DSL Line Statistics

You can view the line statistics in the **Stats** screens. The following statistics screens are available. Field labels are the same in all the screens.

- **Total:** This screen displays the statistics with the totals.
- **Showtime:** This screen displays the statistics since the most recent DSL Showtime.

- **LastShowtime:** This screen displays the statistics since the second most recent DSL Showtime.
- **CurrentDay:** This screen displays the statistics accumulated during the current day.
- **QuarterHour:** This screen displays the statistics accumulated during the current 15 minutes.

Select a registered device in the Device List window and click **Configuration > InternetGatewayDevice > WANDevice > WANDSLInterfaceConfig > Stats** and click on the type of statistics you want to see.

Figure 94 Configuration: WAN Device: WANDSLInterfaceConfig: Stats (Total)

Total	
ReceiveBlocks:	1234
TransmitBlocks:	1234
CellDelin:	1234
LinkRetrain:	1234
InitErrors:	1234
InitTimeouts:	1234
LossOfFraming:	1234
ErroredSecs:	1234
SeverelyErroredSecs:	1234
FECErrors:	1234
ATUCFECErrors:	1234
HECErrors:	1234
ATUCHECErrors:	1234
CRCErrors:	1234
ATUCCRCErrors:	1234

The following table describes the labels in this screen.

Table 38 Configuration: WAN Device: WANDSLInterfaceConfig: Stats

LABEL	DESCRIPTION
ReceiveBlocks	This field displays the number of blocks received.
TransmitBlocks	This field displays the number of blocks sent.
CellDelin	This field displays the number of cell-delineation errors.
LinkRetrain	This field displays the number to link retrain errors.
InitErrors	This field displays the number of initialization errors.
InitTimeouts	This field displays the number of initialization timeout errors.
LossOfFraming	This field displays the number of Loss Of Framing errors.
ErroredSecs	This field displays the number of Errored Seconds.
SeverelyErroredSecs	This field displays the number of Severely Errored Seconds.
FECErrors	This field displays the number of FEC errors.
ATUCFECErrors	This field displays the number of FEC errors detected by the ATU-C.
HECErrors	This field displays the number of HEC errors.
ATUCHECErrors	This field displays the number of HEC errors detected by the ATU-C.
CRCErrors	This field displays the number of CRC errors.
ATUCCRCErrors	This field displays the number of CRC errors detected by the ATU-C.

16.4 WAN Ethernet Interface Configuration

You can set the Ethernet settings on the WAN interface in the **WANEthernetInterfaceConfig** screen.

Select a registered device in the Device List window and click **Configuration > InternetGatewayDevice > WANDevice > WANEthernetInterfaceConfig**.

Figure 95 Configuration: WAN Device: WANEthernetInterfaceConfig

The following table describes the labels in this screen.

Table 39 Configuration: WAN Device: WANEthernetInterfaceConfig

LABEL	DESCRIPTION
Enable	Select Enable to activate this interface. Select Disable to deactivate it.
Status	This field displays the status of this interface.
MACAddress	This field displays the MAC address of the interface.
MaxBitRate	Specify the maximum link speed on the interface. Select 10 , 100 or Auto .
DuplexMode	Specify the duplex mode for the interface. Select Half , Full or Auto .
Apply	Click Apply to save the settings
Reset	Click Reset to start configuring this screen again.

16.4.1 WAN Ethernet Statistics

View the Ethernet statistics for the WAN interface in the **Stats** screen.

Select a registered device in the Device List window and click **Configuration > InternetGatewayDevice > WANDevice > WANEthernetInterfaceConfig > Stats** to display the statistics screen.

Figure 96 Configuration: WAN Device: WANEthernetInterfaceConfig: Stats

The following table describes the labels in this screen.

Table 40 Configuration: WAN Device: WANEthernetInterfaceConfig: Stats

LABEL	DESCRIPTION
BytesSent	This field displays the total number of bytes sent through the WAN since the device was last reset.
BytesReceived	This field displays the total number of bytes received on the WAN since the device was last reset.
PacketsSent	This field displays the total number of packets sent through the WAN since the device was last reset.
PacketsReceived	This field displays the total number of packets received on the WAN since the device was last reset.

16.5 WAN DSL Connection Management

The **WANDSLConnectionManagement** screen displays the number of WAN connection services on the device.

Select a registered device in the Device List window and click **Configuration > InternetGatewayDevice > WANDevice > WANDSLConnectionManagement** to display the screen.

Figure 97 Configuration: WAN Device: WANDSLConnectionManagement

16.5.1 WAN DSL Connection Service Information

You can view detailed DSL connection service information in the **ConnectionService** screen.

Select a registered device in the Device List window and click **Configuration > InternetGatewayDevice > WANDevice > WANDSLConnectionManagement > ConnectionService** and click on an index number.

Figure 98 Configuration: WAN Device: ConnectionService

- WANConnectionDevice: Unconfigured23
- WANConnectionService: Unconfigure23
- DestinationAddress: Unconfigured023
- LinkType: DSL07
- ConnectionType: DSL0167
- Name: name11111111111111111111

The following table describes the labels in this screen.

Table 41 Configuration: WAN Device: ConnectionService

LABEL	DESCRIPTION
WANConnectionDevice	This field displays the hierarchical name of the WAN connection device object associated with the connection. For example, "InternetGatewayDevice.WANDevice.1.WANConnectionDevice.2"
WANConnectionService	This field displays the hierarchical name of the WAN connection device object associated with the connection service. For example, "InternetGatewayDevice.WANDevice.1.WANConnectionDevice.2.WANPPPConnection.1".
DestinationAddress	This field shows the destination address of the connection. The address displayed varies depending on the connection type. This field displays VCI/VPI for a PVC connection. This field displays an ATM connection name or ATM address for an SVC connection.
LinkType	This field displays the type of the link.
ConnectionType	This field displays the name of the connection type.
Name	This field displays the descriptive name for this connection.

16.6 WAN DSL Diagnostics

You can view the DSL connection diagnostics data in the **WANDSLDiagnostics** screen.

Select a registered device in the Device List window and click **Configuration > InternetGatewayDevice > WANDevice > WANDSLDiagnostics** to display the screen as shown.

Figure 99 Configuration: WAN Device: WANDSLDiagnostics

WANDSLDiagnostics

LoopDiagnosticsState: Requested

ACTPSDs: -1

ACTPSDus: -1

ACTATPsds: -1

ACTATPus: -1

HLINSCds: -1

HLINpsds: HLINpsds2

QLINpsds: HLINpsds2

SNRpsds: HLINpsds2

BITSpsds: HLINpsds2

GAINSpds: HLINpsds2

Apply Reset

The following table describes the labels in this screen.

Table 42 Configuration: WAN Device: WANDSLDiagnostics

LABEL	DESCRIPTION
LoopDiagnosticsState	Specify the availability of the link diagnostic test result. To initial a test, select Requested .
ACTPSDds	This field displays the actual power spectral density for the downstream traffic.
ACTPSDus	This field displays the actual power spectral density for the upstream traffic.
ACTATPds	This field displays the actual aggregate transmitter power for the downstream traffic.
ACTATPus	This field displays the actual aggregate transmitter power for the upstream traffic.
HLINSCds	This field displays the linear representation scale for the downstream traffic.
HLINpsds	This field displays the linear channel characteristics per subcarrier for the upstream traffic.
QLNpsds	This field displays the quiet line noise per subcarrier for the downstream traffic in comma-separated list of numbers. Maximum list of numbers is 256 for an ADSL/ADSL2 connection and 512 for an ADSL2+ connection.
SNRpsds	This field displays the Signal-to-Noise ratio per subcarrier for the downstream traffic.
BITSpds	This field displays the bit allocation per subcarrier for the downstream traffic.
GAINSpds	This field displays the gain allocation per subcarrier for the downstream traffic.
Apply	Click Apply to save the settings
Reset	Click Reset to start configuring this screen again.

16.7 WAN Connection Device

For DSL connections, you can view the number of connection instances associated to an ATM VC in the **WANConnectionDevice** screen.

Select a registered device in the Device List window and click **Configuration > InternetGatewayDevice > WANDevice > WANConnectionDevice** and click on an index to display the screen as shown.

Figure 100 Configuration: WAN Device: WANConnectionDevice

The following table describes the labels in this screen.

Table 43 Configuration: WAN Device: WANConnectionDevice

LABEL	DESCRIPTION
WANIPConnectionNumberOfEntries	This field displays the number of WANIPConnection entries associated to the WANConnectionDevice.
WANPPPPConnectionNumberOfEntries	This field displays the number of WANPPPPConnection entries associated to the WANConnectionDevice.

16.7.1 WAN DSL Link Configuration

Use the **WANDSLLinkConfig** screen to set the ATM layer properties for the physical DSL connection.

Select a registered device in the Device List window and click **Configuration > InternetGatewayDevice > WANDevice > WANConnectionDevice**, click on an index and **WANDSLLinkConfig** to display the screen as shown.

Figure 101 Configuration: WAN Device: WANDSLLinkConfig

- Enable: Enable Disable
- LinkStatus: DSL6
- LinkType: EoA
- AutoConfig: Enable Disable
- ModulationType: ADSL_G_dmt.bis
- DestinationAddress: 56.78.90.12
- ATMEncapsulation: LLC
- FCSPreserved: Enable Disable
- VCSearchList: 0/35,8/35,1/35
- ATMAAL: AAL51234556
- ATMTransmittedBlocks: 4294
- ATMReceivedBlocks: 4294
- ATMQoS: UBR
- ATMPeakCellRate: 4294
- ATMMaximumBurstSize: 4294
- ATMSustainableCellRate: 0
- AAL5CRCErrors: 1234
- ATMCRCErrors: 1234
- ATMHECErrors: 1234

Buttons: Apply, Reset

The following table describes the labels in this screen.

Table 44 Configuration: WAN Device: WANDSLLinkConfig

LABEL	DESCRIPTION
Enable	Select Enable to activate the DSL link. Select Disable to deactivate the DSL link.
LinkStatus	This field displays the link status (Up , Down , Initializing or Unavailable).
LinkType	Specify the type for this DSL link. Select EoA to use the bridged Ethernet over ATM (RFC2684) link type. Select IPoA to use the routed IP over ATM (RFC2684) link type. Select PPPoA to use the PPP over ATM (RFC2364) link type. Select PPPoE to use the PPP over Ethernet on bridged Ethernet over ATM (RFC2516, RFC2684) link type. Select CIP to use the Classical IP over ATM (RFC1577) link type. Select Unconfigured for an unknown link type.
AutoConfig	This field displays whether the auto-configuration feature is enabled or disabled for this DSL link.
ModulationType	This field displays the type of modulation used on the interface associated to this DSL link.

Table 44 Configuration: WAN Device: WANDSLLinkConfig (continued)

LABEL	DESCRIPTION
DestinationAddress	Enter the destination address for the DSL link. The type of address you entry varies depending on the connection type. Enter the VCI/VPI for a PVC connection. Enter an ATM connection name or ATM address for an SVC connection.
ATMEncapsulation	Select the encapsulation (LLC or VCMUX) to use for this DSL link.
FCSPreserved	Select Enable to include a checksum in the ATM payload for error correction. Select Disable to not include a checksum in the ATM payload. No error correction is available.
VCSearchList	This field displays the VCI/VPI number pairs (separated by a comma) the link uses to establish a connection if the destination address specified cannot be reached.
ATMAAL	This field displays the ATM Adaption Layer (AAL) the link uses.
ATMTransmittedBlocks	This field displays the number of ATM blocks transmitted successfully.
ATMReceivedBlocks	This field displays the number of ATM blocks received successfully.
ATMQoS	Select the ATM Quality of Service (QoS) method to use on this link.
ATMPeakCellRate	Enter the peak cell rate (between 0 and 4294967295) for the upstream traffic in cells per second.
ATMMaximumBurstSize	Enter the maximum burst rate (between 0 and 4294967295) for the upstream traffic in cells.
ATMSustainableCellRate	Enter the sustainable cell rate (between 0 and 4294967295) for the upstream traffic in cells per second. This value is used for traffic shaping.
AAL5CRCErrors	This field displays the number of AAL5 layer cyclic redundancy check errors.
ATMCRCErrors	This field displays the number of ATM layer cyclic redundancy check errors.
ATMHCEErrors	This field displays the number of Header Error Check related errors at the ATM layer.
Apply	Click Apply to save the settings
Reset	Click Reset to start configuring this screen again.

16.7.2 WAN ATM F5 Loopback Diagnostics

Use the **WANATMF5LoopbackDiagnostics** screen to view loopback diagnostic (ping) test results and to configure timeout settings for the ping test on the ATM layer.

Select a registered device in the Device List window and click **Configuration** > **InternetGatewayDevice** > **WANDevice** > **WANConnectionDevice**, click on an index and **WANATMF5LoopbackDiagnostics** to display the screen as shown.

Figure 102 Configuration: WAN Device: WANATMF5LoopbackDiagnostics

The following table describes the labels in this screen.

Table 45 Configuration: WAN Device: WANATMF5LoopbackDiagnostics

LABEL	DESCRIPTION
DiagnosticsState	Specify the availability of the ping test result. To initial a test, select Requested .
NumberOfRepetitions	Enter the number of ping tests (between 1 and 4294967295) to perform before displaying the test results.
Timeout	Enter the timeout (between 1 and 4294967295 milliseconds) for the ping test.
SuccessCount	This field displays the number of pings that received a successful response within the timeout in the most recent ping test.
FailureCount	This field displays the number of pings that failed to receive a successful response within the timeout in the most recent ping test.
AverageResponseTime	This field displays the average response time (in milliseconds) of all pings that received a successful response in the most recent ping test. If there is no successful response from the ping test, this field displays zero.
MinimumResponseTime	This field displays the minimum response time (in milliseconds) of the ping that received a successful response in the most recent ping test. If there is no successful response from the ping test, this field displays zero.
MaximumResponseTime	This field displays the maximum response time (in milliseconds) of the ping that received a successful response in the most recent ping test. If there is no successful response from the ping test, this field displays zero.
Apply	Click Apply to save the settings
Reset	Click Reset to start configuring this screen again.

16.7.3 WAN Ethernet Link Configuration

You can view the WAN Ethernet connection status in the **WANEthernetLinkConfig** screen.

Select a registered device in the Device List window and click **Configuration > InternetGatewayDevice > WANDevice > WANConnectionDevice**, click on an index and **WANEthernetLinkConfig** to display the screen as shown.

Figure 103 Configuration: WAN Device: WANEthernetLinkConfig

WANEthernetLinkConfig

EthernetLinkStatus:

The following table describes the labels in this screen.

Table 46 Configuration: WAN Device: WANEthernetLinkConfig

LABEL	DESCRIPTION
EthernetLinkStatus	This field displays the Ethernet link status (Up , Down or Unavailable).

16.7.4 WAN POTS Link Configuration

You can view the WAN POTS connection status in the **WANPOTSLinkConfig** screen. The POST connection is used for dialing to the ISP for Internet access.

Select a registered device in the Device List window and click **Configuration** > **InternetGatewayDevice** > **WANDevice** > **WANConnectionDevice**, click on an index and **WANPOTSLinkConfig** to display the screen as shown.

Figure 104 Configuration: WAN Device: WANPOTSLinkConfig

WANPOTSLinkConfig

Enable: Enable Disable

LinkStatus:

ISPPhoneNumber:

ISPInfo:

LinkType:

NumberOfRetries:

DelayBetweenRetries:

Fclass:

DataModulationSupported:

DataProtocol:

DataCompression:

PlusVTRCommandSupported: Enable Disable

Apply Reset

The following table describes the labels in this screen.

Table 47 Configuration: WAN Device: WANPOTSLinkConfig

LABEL	DESCRIPTION
Enable	Select Enable to activate the POTS link. Select Disable to deactivate the POTS link.
LinkStatus	This field displays the link status (Up , Down , Dialing , Connecting or Unavailable).
ISPPhoneNumber	Specify the phone number (up to 64 digits) to dial to connect to the ISP. Enter the phone number in the format countryCode-areaCode-phone number. For example, +86-10-62618501. To enter more than one phone number, separate the number with a semicolon(;). Brackets in the numbers are ignored.
ISPInfo	Enter a descriptive name (up to 64 characters) to identify this ISP.
LinkType	The default link type is PPP_Dialup .

Table 47 Configuration: WAN Device: WANPOTSLinkConfig

LABEL	DESCRIPTION
NumberOfRetries	Enter the number of times (between 0 and 4294967295) the CPE device is to re-dial for Internet connection.
DelayBetweenRetries	Specify the time (in milliseconds) the CPE device is to wait before attempting to connect to the ISP again. Enter a number between 0 and 4294967295.
Fclass	This field indicates the transmission functions the CPE device is capable of. 0: data 1, 2, 2.0: fax 8: voice 80: DSVD
DataModulationSupported	This field displays the modulation method(s) supported for data transfer.
DataProtocol	This field displays the protocol(s) supported for data transfer.
DataCompression	This field displays the compression method used for data transfer.
PlusVTRCommandSupported	This field indicates whether full-duplex mode is activated on the link or not.
Apply	Click Apply to save the settings
Reset	Click Reset to start configuring this screen again.

16.7.5 WAN IP Connection

You can configure and view basic IP settings for the WAN connection in the **WANIPConnection** screen.

Select a registered device in the Device List window and click **Configuration > InternetGatewayDevice > WANDevice > WANConnectionDevice**, click on an index and **WANIPConnection** to display the screen as shown.

Figure 105 Configuration: WAN Device: WANIPConnection

WANIPConnection	
Enable:	<input checked="" type="radio"/> Enable <input type="radio"/> Disable
ConnectionStatus:	Connected56
PossibleConnectionTypes:	IP_Routed12345
ConnectionType:	Unconfigured
Name:	williamthis_is_test
Uptime:	4294
LastConnectionError:	williamthis_is_test
AutoDisconnectTime:	1234
IdleDisconnectTime:	1234
WarnDisconnectDelay:	1234
RSIPAvailable:	<input checked="" type="radio"/> Enable <input type="radio"/> Disable
NATEnabled:	<input checked="" type="radio"/> Enable <input type="radio"/> Disable
AddressingType:	DHCP
ExternalIPAddress:	172.25.22.1 *
SubnetMask:	255.255.255.0 *
DefaultGateway:	172.25.22.2 *
DNSEnabled:	<input checked="" type="radio"/> Enable <input type="radio"/> Disable
DNSOverrideAllowed:	<input checked="" type="radio"/> Enable <input type="radio"/> Disable
DNSServers:	172.25.5.11
MaxMTUSize:	1540
MACAddress:	001349181818
MACAddressOverride:	<input checked="" type="radio"/> Enable <input type="radio"/> Disable
ConnectionTrigger:	AlwaysOn
RouteProtocolRx:	Off
PortMappingNumberOfEntries:	1
<input type="button" value="Apply"/> <input type="button" value="Reset"/>	

The following table describes the labels in this screen.

Table 48 Configuration: WAN Device: WANIPConnection

LABEL	DESCRIPTION
Enable	Select Enable to activate the link. Select Disable to deactivate the link.
ConnectionStatus	This field displays the link status (Unconfigured, Connecting, Connected, PendingDisconnect, Disconnecting, Disconnected).
PossibleConnectionTypes	This field displays the connection type(s) this link supports.
ConnectionType	Select a connection type for this link.
Name	Enter a descriptive name (up to 256 characters) for this link.
Uptime	This field displays the number of seconds the link has been up.
LastConnectionError	This field displays the cause for the last failed connection attempt.
AutoDisconnectTime	Specify the number of seconds (between 0 and 4294967295) the device is to wait before disconnecting the link. Enter zero if you do not want the device to disconnect the link automatically.
IdleDisconnectTime	Specify the number of seconds (between 0 and 4294967295) of inactivity timeout for a link. When the time is reached without any network activity through the link, the device automatically disconnect the link. Enter zero if you do not want the device to disconnect the link automatically.

Table 48 Configuration: WAN Device: WANIPConnection (continued)

LABEL	DESCRIPTION
WarnDisconnectDelay	Specify the number of seconds (between 0 and 4294967295) before the device change the state of the link to the disconnecting state.
RSIPAvailable	This field displays whether the Realm-specific IP (RSIP) feature is supported on the device.
NATEnabled	Select Enable to activate the NAT (Network Address Translation) feature for this link. Select Disable to deactivate the NAT feature for this link.
AddressingType	Select DHCP to set the device to obtain a dynamic IP address from the ISP for this link on the WAN. Select Static to set the link to use a fixed WAN IP address. Then configure the fields below.
ExternalIPAddress	This field is applicable when you select Static in the AddressingType field. Enter the WAN IP address provided by your ISP.
SubnetMask	This field is applicable when you select Static in the AddressingType field. Enter the subnet mask as provided by your ISP.
DefaultGateway	This field is applicable when you select Static in the AddressingType field. Enter the IP address of the default gateway device.
DNSEnabled	Select Enable to set the device to resolve domain names through this link. Select Disable to deactivate DNS queries through this link.
DNSOverrideAllowed	Select Enable to allow a non-empty DNS address to be replaced by a DNS entry received on the WAN. Select Disable to deactivate this feature.
DNSServers	Enter the IP address(es) of the DNS server(s). Separate the IP addresses using a comma (,).
MaxMTUSize	Enter the maximum size (between 1 and 1540) for the Ethernet frames allowed on this link.
MACAddress	This field is applicable when you select Enable in the MACAddressOverride field. Enter the MAC address of this interface on the device.
MACAddressOverride	Select Enable to change the MAC address of this interface in the MACAddress field. Select Disable if you do not allow MAC address modification.
ConnectionTrigger	Select how the device will establish a connection for Internet access. Choices are AlwaysOn , OnDemand and Manual .
RouteProtocolRx	Select the routing protocol (RIP1 , RIP2 or OSPF) the link is to use. Select Off to disable the routing feature.
PortMappingNumberOfEntries	This field displays the number of port mappings on this link.
Apply	Click Apply to save the settings
Reset	Click Reset to start configuring this screen again.

16.7.5.1 Port Mapping Table

Use the **PortMapping** screen to configure the port mapping settings for the WAN IP connection.

Select a registered device in the Device List window and click **Configuration > InternetGatewayDevice > WANDevice > WANConnectionDevice**, click on an index and **WANIPConnection**. Then click **PortMapping** and an index number to display the screen as shown.

Figure 106 Configuration: WAN Device: PortMapping

The following table describes the labels in this screen.

Table 49 Configuration: WAN Device: PortMapping

LABEL	DESCRIPTION
PortMappingEnabled	Select Enable to activate the port mapping entry on this link. Select Disable to deactivate the port mapping entry.
PortMappingLeaseDuration	Specify the time (between 1 to 4294967295 seconds) the device stores the port mapping entry. After this, the entry is removed from the port mapping table. Entering 0 means that a port mapping entry is static and cannot be removed from the port mapping table.
RemoteHost	Specify the IP address of the remote host device. If you leave this field blank, it indicates a wildcard which the device must support. In this case, when a packet is sent to the external port on the WAN, the device will forward the packet to the internal port.
ExternalPort	Enter a port number (between 0 and 4294967295) the device listens on for NAT connection requests. Enter 0 to indicate a wildcard. This sets the device to forward a wildcard packet to the internal port.
InternalPort	Enter a port number for the internal port (between 1 and 4294967295) to which the device forwards packets with wildcard. A port number of zero (0) is not allowed.
PortMappingProtocol	Select the protocol (UDP or TCP) used for port mapping.
InternalClient	Enter the IP address or domain name of a host on the LAN. To allow UDP port mapping or multiple NAT clients to use the same port number, enter the broadcast address of 255.255.255.255 for the internal client.
PortMappingDescription	Enter a descriptive name (up to 256 characters) to identify this port mapping entry.
Apply	Click Apply to save the settings
Reset	Click Reset to start configuring this screen again.

16.7.5.2 WAN IP Connection Statistics

Display the **Stats** screen to view the statistics of all connections on the WAN interface.

Select a registered device in the Device List window and click **Configuration > InternetGatewayDevice > WANDevice > WANConnectionDevice**, click on an index and **WANIPConnection**. Then click **Stats** to display the screen as shown.

Figure 107 Configuration: WAN Device: WANIPConnection: Stats

Stats	
EthernetBytesSent:	4294
EthernetBytesReceived:	4294
EthernetPacketsSent:	4294
EthernetPacketsReceived:	4294

The following table describes the labels in this screen.

Table 50 Configuration: WAN Device: WANIPConnection: Stats

LABEL	DESCRIPTION
EthernetBytesSent	This field displays the total number of bytes sent through the WAN since the device was last reset.
EthernetBytesReceived	This field displays the total number of bytes received on the WAN since the device was last reset.
EthernetPacketsSent	This field displays the total number of packets sent through the WAN since the device was last reset.
EthernetPacketsReceived	This field displays the total number of packets received on the WAN since the device was last reset.

16.7.6 WAN PPP Connection

Display the **WANPPPConnection** screen to configure and view basic PPP settings for the Internet access on the WAN interface.

Select a registered device in the Device List window and click **Configuration > InternetGatewayDevice > WANDevice > WANConnectionDevice**, click on an index and **WANPPPConnection** to display the screen as shown.

Figure 108 Configuration: WAN Device: WANPPPCConnection

WANPPPCConnection	
Enable:	<input checked="" type="radio"/> Enable <input type="radio"/> Disable
ConnectionStatus:	Connected0
PossibleConnectionTypes:	IP_Routed
ConnectionType:	IP_Routed
Name:	williamthis_is_test
Uptime:	4294
LastConnectionError:	williamthis_is_test
AutoDisconnectTime:	35344
IdleDisconnectTime:	2345
WarnDisconnectDelay:	1234
RSIPAvailable:	<input checked="" type="radio"/> Enable <input type="radio"/> Disable
NATEnabled:	<input checked="" type="radio"/> Enable <input type="radio"/> Disable
Username:	0123456789012
Password:	**
PPPEncryptionProtocol:	
PPPCCompressionProtocol:	TCP
PPPAAuthenticationProtocol:	TCP
ExternalIPAddress:	111.111.111.111
RemoteIPAddress:	111.111.111.111
MaxMRUSize:	1540
CurrentMRUSize:	1540
DNSEnabled:	<input checked="" type="radio"/> Enable <input type="radio"/> Disable
DNSOverrideAllowed:	<input checked="" type="radio"/> Enable <input type="radio"/> Disable
DNSServers:	hello
MACAddress:	123456789012
MACAddressOverride:	<input checked="" type="radio"/> Enable <input type="radio"/> Disable
TransportType:	TCP
PPPoEACName:	williamthis_is_test
PPPoEServiceName:	williamthis_is_test
ConnectionTrigger:	OnDemand
RouteProtocolRx:	Off
PPPLCEcho:	1234
PPPLCEchoRetry:	1234
PortMappingNumberOfEntries:	4294
<input type="button" value="Apply"/> <input type="button" value="Reset"/>	

The following table describes the labels in this screen.

Table 51 Configuration: WAN Device: WANPPPCConnection

LABEL	DESCRIPTION
Enable	Select Enable to activate the link. Select Disable to deactivate the link.
ConnectionStatus	This field displays the link status
PossibleConnectionTypes	This field displays the connection type(s) this link supports.
ConnectionType	Select a connection type for this link.
Name	Enter a descriptive name (up to 256 characters) for this link.
Uptime	This field displays the number of seconds the link has been up.
LastConnectionError	This field displays the cause for the last failed connection attempt.

Table 51 Configuration: WAN Device: WANPPPOConnection (continued)

LABEL	DESCRIPTION
AutoDisconnectTime	Specify the number of seconds (between 0 and 4294967295) the device is to wait before disconnecting the link. Enter zero if you do not want the device to disconnect the link automatically.
IdleDisconnectTime	Specify the number of seconds (between 0 and 4294967295) of inactivity timeout for a link. When the time is reached without any network activity through the link, the device automatically disconnect the link. Enter zero if you do not want the device to disconnect the link automatically.
WarnDisconnectDelay	Specify the number of seconds (between 0 and 4294967295) before the device change the state of the link to the disconnecting state.
RSIPAvailable	This field displays whether the Realm-specific IP (RSIP) feature is supported on the device.
NATEnabled	Select Enable to activate the NAT (Network Address Translation) feature for this link. Select Disable to deactivate the NAT feature for this link.
Username	Enter the Internet access account user name (up to 64 characters) provided by the ISP for authentication.
Password	Enter the Internet access account password (up to 64 characters) provided by the ISP for authentication.
PPPEncryptionProtocol	This field displays the protocol used for PPP encryption between the device and the ISP's network.
PPPCompressionProtocol	This field displays the protocol used for PPP traffic compression between the device and the ISP's network.
PPPAuthenticationProtocol	This field displays the protocol used for PPP connection authentication between the device and the ISP's network.
ExternalIPAddress	This field displays the IP address used by NAT for this connection.
RemoteIPAddress	This field displays the remote IP address for this connection.
MaxMRUSize	Enter the maximum size (between 1 and 1540) for the Ethernet frames allowed on this link.
CurrentMRUSize	This field displays the current configured maximum frame size allowed from a remote host.
DNSEnabled	Select Enable to set the device to resolve domain names through this link. Select Disable to deactivate DNS queries through this link.
DNSOverrideAllowed	Select Enable to allow a non-empty DNS address to be replaced by a DNS entry received on the WAN. Select Disable to deactivate this feature.
DNSServers	Enter the IP address(es) of the DNS server(s). Separate the IP addresses using a comma (,).
MACAddress	This field is applicable when you select Enable in the MACAddressOverride field. Enter the MAC address of this interface on the device.
MACAddressOverride	Select Enable to change the MAC address of this interface in the MACAddress field. Select Disable if you do not allow MAC address modification.
TransportType	This field displays the transport protocol for the PPP connection.
PPPoEACName	This field displays the descriptive name for the PPPoE Access Concentrator (AC).
PPPoEServiceName	This field displays the descriptive name for the PPPoE service.

Table 51 Configuration: WAN Device: WANPPPConnection (continued)

LABEL	DESCRIPTION
ConnectionTrigger	Select how the device will establish a connection for Internet access. Choices are AlwaysOn , OnDemand and Manual .
RouteProtocolRx	Select the routing protocol (RIP1 , RIP2 or OSPF) the link is to use. Select Off to disable the routing feature.
PPPLCPEcho	This field displays the time (in seconds) for PPP Link Control Protocol (LCP) echo.
PPPLCPEchoRetry	This field displays the time (in seconds) for PPP Link Control Protocol (LCP) echo retry.
PortMappingNumberOfEntries	This field displays the number of port mappings on this link.
Apply	Click Apply to save the settings
Reset	Click Reset to start configuring this screen again.

16.7.6.1 Port Mapping Table

Use the **PortMapping** screen to configure the port mapping settings for the WAN PPP connection.

Select a registered device in the Device List window and click **Configuration > InternetGatewayDevice > WANDevice > WANConnectionDevice**, click on an index and **WANPPPConnection**. Then click **PortMapping** and an index number to display the screen as shown.

Figure 109 Configuration: WAN Device: WANPPPConnection: PortMapping

The following table describes the labels in this screen.

Table 52 Configuration: WAN Device: WANPPPConnection: PortMapping

LABEL	DESCRIPTION
PortMappingEnabled	Select Enable to activate the port mapping entry on this link. Select Disable to deactivate the port mapping entry.
PortMappingLeaseDuration	Specify the time (between 1 to 4294967295 seconds) the device stores the port mapping entry. After this, the entry is removed from the port mapping table. Entering 0 means that a port mapping entry is static and cannot be removed from the port mapping table.

Table 52 Configuration: WAN Device: WANPPPConnection: PortMapping (continued)

LABEL	DESCRIPTION
RemoteHost	Specify the IP address of the remote host device. If you leave this field blank, it indicates a wildcard which the device must support. In this case, when a packet is sent to the external port on the WAN, the device will forward the packet to the internal port.
ExternalPort	Enter a port number (between 0 and 4294967295) the device listens on for NAT connection requests. Enter 0 to indicate a wildcard. This sets the device to forward a wildcard packet to the internal port.
InternalPort	Enter a port number for the internal port (between 1 and 4294967295) to which the device forwards packets with wildcard. A port number of zero (0) is not allowed.
PortMappingProtocol	Select the protocol (UDP or TCP) used for port mapping.
InternalClient	Enter the IP address or domain name of a host on the LAN. To allow UDP port mapping or multiple NAT clients to use the same port number, enter the broadcast address of 255.255.255.255 for the internal client.
PortMappingDescription	Enter a descriptive name (up to 256 characters) to identify this port mapping entry.
Apply	Click Apply to save the settings
Reset	Click Reset to start configuring this screen again.

16.7.6.2 WAN PPP Connection Statistics

Display the **Stats** screen to view the statistics of all PPP connections on the WAN interface.

Select a registered device in the Device List window and click **Configuration** > **InternetGatewayDevice** > **WANDevice** > **WANConnectionDevice**, click on an index and **WANPPPConnection**. Then click **Stats** to display the screen as shown.

Figure 110 Configuration: WAN Device: WANPPPConnection: Stats

Stats	
EthernetBytesSent:	<input type="text" value="4294"/>
EthernetBytesReceived:	<input type="text" value="4294"/>
EthernetPacketsSent:	<input type="text" value="4294"/>
EthernetPacketsReceived:	<input type="text" value="4294"/>

The following table describes the labels in this screen.

Table 53 Configuration: WAN Device: WANPPPConnection: Stats

LABEL	DESCRIPTION
EthernetBytesSent	This field displays the total number of bytes sent through the WAN since the device was last reset.
EthernetBytesReceived	This field displays the total number of bytes received on the WAN since the device was last reset.
EthernetPacketsSent	This field displays the total number of packets sent through the WAN since the device was last reset.
EthernetPacketsReceived	This field displays the total number of packets received on the WAN since the device was last reset.

LAN Device

This chapter describes the screens you use to configure and view WAN settings.

17.1 LAN Device Screen

Use the **LANDevice** screens to configure or view the LAN interface settings on the selected device. The number of screens and field labels available vary depending on your device model.

Select a registered device in the Device List window and click **Configuration > InternetGatewayDevice > LANDevice** to display the screen.

Figure 111 Configuration: LANDevice

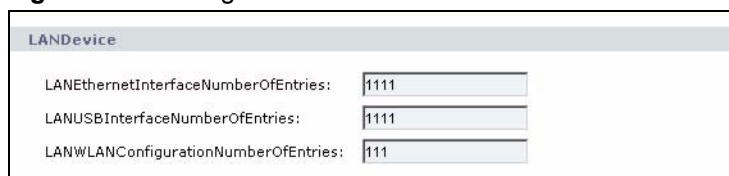

LANDevice	
LANEthernetInterfaceNumberOfEntries:	<input type="text" value="1111"/>
LANUSBInterfaceNumberOfEntries:	<input type="text" value="1111"/>
LANWLANConfigurationNumberOfEntries:	<input type="text" value="111"/>

The following table describes the labels in this screen.

Table 54 Configuration: LANDevice

LABEL	DESCRIPTION
LANEthernetInterfaceNumberOfEntries	This field displays the number of instances on the LAN interface.
LANUSBInterfaceNumberOfEntries	This field displays the number of instances on the USB interface.
LANWLANConfigurationNumberOfEntries	This field displays the number of instances on the WLAN interface.

17.2 LAN Host Configuration Management

Use the **LANHostConfigManagement** screen to view and set LAN DHCP settings.

Select a registered device in the Device List window and click **Configuration > InternetGatewayDevice > LANDevice > LANHostConfigManagement** to display the screen.

Figure 112 Configuration: LAN Device: LANHostConfigManagement

LANHostConfigManagement

DHCP Server Configurable: Enable Disable

DHCP Server Enable: Enable Disable

DHCP Relay: Enable Disable

Min Address:

Max Address:

Reserved Addresses:

Subnet Mask:

DNS Servers:

Domain Name:

IP Routers:

DHCP Lease Time:

Use Allocated WAN:

Associated Connection:

Passthrough Lease:

Passthrough MAC Address:

Allowed MAC Addresses:

IP Interface Number of Entries:

The following table describes the labels in this screen.

Table 55 Configuration: LAN Device: LANHostConfigManagement

LABEL	DESCRIPTION
DHCP Server Configurable	Select Enable if you want to allow changes to the default DHCP server setting on the LAN interface. Select Disable to have the device use the default DHCP server settings on the LAN. No changes are allowed.
DHCP Server Enable	Select Enable to activate the DHCP server on the LAN interface. Select Disable to deactivate the DHCP server on the LAN interface.
DHCP Relay	Select Enable to set the device to act as a DHCP relay on the LAN. The device will forward DHCP requests from the clients to the actual DHCP server on the LAN. In this case, you must set up a DHCP server. Select Disable to deactivate this feature. In this case, the device acts as a DHCP server.
Min Address	Enter the first IP address in the DHCP IP pool the DHCP server assigns to a DHCP client on the LAN.
Max Address	Enter the last IP address in the DHCP IP pool the DHCP server assigns to a DHCP client on the LAN.
Reserved Addresses	Enter the IP address(es) in the DHCP IP pool that is reserved and not assigned to a DHCP client on the LAN. You can specify more than one reserved IP address separated by a comma (,).
Subnet Mask	Enter the subnet mask for the DHCP clients.
DNS Servers	Enter the IP address of the DNS server whose information the device sends to the DHCP clients. You can specify more than one DNS server IP address separated by a comma (,).
Domain Name	Enter the domain name the device is to assign to DHCP clients.

Table 55 Configuration: LAN Device: LANHostConfigManagement (continued)

LABEL	DESCRIPTION
IPRouters	Enter the IP address of the default gateway on the LAN. You can specify more than one IP address separated by a comma (,).
DHCPLeaseTime	Specify the lease time (in seconds) for the assigned IP address to DHCP client(s). Enter a number between -1 and 2147483647. Enter -1 to set a lease time that never times out.
UseAllocatedWAN	Specify how the device is to assign DHCP client IP address(es). Select Normal to assign IP address from the DHCP IP pool configured. Select UserAllocatedSubnet to assign IP address from the range of WAN IP addresses provided by your ISP. Select Passthrough to assign IP address to the DHCP client whose MAC address is marked for passthrough.
AssociatedConnection	This field is applicable if you select UseAllocatedSubnet or Passthrough in the UseAllocatedWAN field. Enter the complete hierarchical name for the default WAN interface to which this connection is associated. You can enter up to 256 characters.
PassthroughLease	Specify the lease time (in seconds) to DHCP clients when the WAN IP address is passthrough. Enter a number between 0 and 4294967295.
PassthroughMACAddress	This field is applicable if you select Passthrough in the UseAllocatedWAN field. Enter the MAC address of a host on the LAN allowed to passthrough the WAN.
AllowedMACAddresses	This field displays the MAC address(es) allowed to pass through the LAN.
IPInterfaceNumberOfEntries	This field displays the number of IP subnets on the LAN. This field is 1 if IP alias is not supported on the LAN.
Apply	Click Apply to save the settings
Reset	Click Reset to start configuring this screen again.

17.2.1 IP Interface

Configure the IP settings (such as the IP address and subnet mask) on the LAN in the **IPInterface** screen.

Select a registered device in the Device List window and click **Configuration > InternetGatewayDevice > LANDevice > LANHostConfigManagement > LANInterface** and click on an index number to display the screen.

Figure 113 Configuration: LAN Device: IPInterface

- Enable:** Two radio buttons, 'Enable' (which is selected) and 'Disable'.
- IPInterfaceIPAddress:** A text input field containing the value '192.168.2.2'.
- IPInterfaceSubnetMask:** A text input field containing the value '255.255.255.0'.
- IPInterfaceAddressingType:** A dropdown menu with 'DHCP' selected.

At the bottom of the window, there are two buttons: 'Apply' and 'Reset'.

The following table describes the fields in this screen.

Table 56 Configuration: LAN Device: IPInterface

LABEL	DESCRIPTION
Enable	Select Enable to activate the LAN interface. Select Disable to deactivate the LAN interface on the device. No traffic is allowed through the LAN interface.
IPInterfaceIPAddress	Enter the LAN IP address of the device in dotted decimal notation, for example, 192.168.1.1.
IPInterfaceSubnetMask	Type the subnet mask on the LAN. For example, 255.255.255.0.
IPInterfaceAddressingType	Specify the method to assign IP address on the LAN interface. Select DHCP to assign IP address from a DHCP server. Select Static if you want to manually set a device on the LAN interface to use a fixed IP address configured in the field above. Select AutoIP to set the device to use the default IP settings on the LAN interface.
Apply	Click Apply to save the settings
Reset	Click Reset to start configuring this screen again.

17.3 LAN Ethernet Interface Configuration

You can use the **LANEthernetInterfaceConfig** screen to enable or disable the LAN Ethernet interface, configure the port speed and duplex mode. You can also use this screen to enable or disable static MAC address learning.

Select a registered device in the Device List window and click **Configuration > InternetGatewayDevice > LANDevice > LANEthernetInterfaceConfig**, click on an index and **Stats** to display the screen as shown.

Figure 114 Configuration: LAN Device: LANEthernetInterfaceConfig

- Enable:** Radio buttons for **Enable** (selected) and **Disable**.
- Status:** Text field containing the value `Link012345678901234567`.
- MACAddress:** Text field containing the value `00A0C512XXXX`.
- MACAddressControlEnabled:** Radio buttons for **Enable** (selected) and **Disable**.
- MaxBitRate:** Dropdown menu with the value `10`.
- DuplexMode:** Dropdown menu with the value `Half`.
- Buttons:** **Apply** and **Reset** buttons at the bottom.

The following table describes the fields in this screen.

Table 57 Configuration: LAN Device: LANEthernetInterfaceConfig

LABEL	DESCRIPTION
Enable	Select Enable to activate the LAN Ethernet interface. Select Disable to deactivate the LAN Ethernet interface. In this case, no connection is allowed.
Status	This field displays the connection status of the Ethernet interface.

Table 57 Configuration: LAN Device: LANEthernetInterfaceConfig (continued)

LABEL	DESCRIPTION
MACAddress	This field displays the MAC address of the Ethernet interface.
MACAddressControlEnabled	Select Enable to allow traffic with the specified MAC addresses on this port. You can specify the MAC addresses in the LANHostConfigManagement screen (refer to Section 17.2 on page 151). Select Disable to deactivate this feature. All traffic is allowed through the LAN interface.
MaxBitRate	Select the connection speed in mega bits per second (Mbps). Select Auto (auto-negotiation) allows the port to negotiate with a peer port automatically to obtain the connection speed that both ends support.
DuplexMode	Select the duplex mode for the connection. Select Auto allows the port to negotiate with a peer port automatically to obtain the duplex mode that both ends support.
Apply	Click Apply to save the settings
Reset	Click Reset to start configuring this screen again.

17.3.1 Ethernet Interface Statistics

Display the **Stats** screen to view the statistics on the LAN interface.

Select a registered device in the Device List window and click **Configuration > InternetGatewayDevice > LANDevice > LANEthernetInterfaceConfig**, click on an index and **Stats** to display the screen as shown.

Figure 115 Configuration: LAN Device: LANEthernetInterfaceConfig: Stats

Stats	
BytesSent:	1024
BytesReceived:	1024
PacketsSent:	1024
PacketsReceived:	1024

The following table describes the fields in this screen.

Table 58 Configuration: LAN Device: LANEthernetInterfaceConfig: Stats

LABEL	DESCRIPTION
BytesSent	This field displays the number of transmitted bytes on this interface.
BytesReceived	This field displays the number of received bytes on this interface.
PacketsSent	This field displays the number of transmitted packets on this interface.
PacketsReceived	This field displays the number of received packets on this interface.

17.4 LAN USB Interface Configuration

The **LANUSBInterfaceConfig** screen is applicable when your device comes with a USB port. Use this screen to activate the USB interface and/or enable MAC address learning control.

Select a registered device in the Device List window and click **Configuration > InternetGatewayDevice > LANDevice > LANUSBInterfaceConfig** and click on an index to display the screen as shown.

Figure 116 Configuration: LAN Device: LANUSBInterfaceConfig

- Enable:** Radio buttons for Enable and Disable.
- Status:** A dropdown menu showing 'Up.NoLink.Error.Disabled'.
- MACAddress:** A text input field containing '172.25.21.147'.
- MACAddressControlEnabled:** Radio buttons for Enable and Disable.
- Standard:** A text input field containing '12345h'.
- Type:** A dropdown menu showing 'Host'.
- Rate:** A dropdown menu showing 'Low'.
- Power:** A dropdown menu showing 'Self'.
- Buttons:** 'Apply' and 'Reset' buttons at the bottom.

The following table describes the fields in this screen.

Table 59 Configuration: LAN Device: LANUSBInterfaceConfig

LABEL	DESCRIPTION
Enable	Select Enable to activate the USB interface on the LAN Select Disable to deactivate the USB interface. In this case, no connection is allowed.
Status	This field displays the connection status of the USB interface on the LAN.
MACAddress	This field displays the MAC address of the USB interface on the LAN.
MACAddressControlEnabled	Select Enable to allow traffic with the specified MAC addresses on this port. You can specify the MAC addresses in the LANHostConfigManagement screen (refer to Section 17.2 on page 151). Select Disable to deactivate this feature. All traffic is allowed through the USB interface on the LAN.
Standard	This field displays version of the USB standard supported on the device.
Type	This field displays the type of USB interface on the device.
Rate	This field displays the speed of the USB interface.
Power	This field displays how the USB interface is to obtain power.
Apply	Click Apply to save the settings
Reset	Click Reset to start configuring this screen again.

17.4.1 USB Interface Statistics

Display the **Stats** screen to view the statistics of the USB interface on the LAN.

Select a registered device in the Device List window and click **Configuration > InternetGatewayDevice > LANDevice > LANEthernetInterfaceConfig**, click on an index and **Stats** to display the screen as shown.

Figure 117 Configuration: LAN Device: LANUSBInterfaceConfig: Stats

Stats	
BytesSent:	<input type="text" value="128"/>
BytesReceived:	<input type="text" value="128"/>
CellsSent:	<input type="text" value="128"/>
CellsReceived:	<input type="text" value="128"/>

The following table describes the fields in this screen.

Table 60 Configuration: LAN Device: LANUSBInterfaceConfig: Stats

LABEL	DESCRIPTION
BytesSent	This field displays the number of transmitted bytes on this interface.
BytesReceived	This field displays the number of received bytes on this interface.
CellsSent	This field displays the number of transmitted cells on this interface.
CellsReceived	This field displays the number of received cells on this interface.

17.5 WLAN Configuration

The settings in the **WLANConfiguration** screen is applicable to a device with built-in wireless capabilities.

Use the **WLANConfiguration** screen to set wireless LAN settings on the device.

Select a registered device in the Device List window and click **Configuration > InternetGatewayDevice > LANDevice > WLANConfiguration** and click on an index to display the screen as shown.

Figure 118 Configuration: LAN Device: WLANConfiguration

- Enable: Enable Disable
- Status: sss
- BSSID: sss
- MaxBitRate: sss
- Channel: 1
- SSID: sss
- BeaconType: None
- MACAddressControlEnabled: Enable Disable
- Standard: sss
- WEPKeyIndex: 1
- KeyPassphrase: **
- WEPEncryptionLevel: 40-bit
- BasicEncryptionModes: None
- BasicAuthenticationMode: None
- WPAEncryptionModes: WPEncryption
- WPAAuthenticationMode: EAPAuthentication
- IEEE11iEncryptionModes: WPEncryption
- IEEE11iAuthenticationMode: PSKAuthentication
- PossibleChannels: sss
- BasicDataTransmitRates: sss
- OperationalDataTransmitRates: sss
- PossibleDataTransmitRates: sss
- InsecureOOBAccessEnabled: Enable Disable
- BeaconAdvertisementEnabled: Enable Disable
- RadioEnabled: Enable Disable
- AutoRateFallBackEnabled: Enable Disable
- LocationDescription: sss
- RegulatoryDomain: sss
- TotalPSKFailures: 1
- TotalIntegrityFailures: 1
- ChannelsInUse: sss
- DeviceOperationMode: InfrastructureAccessPoint
- DistanceFromRoot: 1
- PeerBSSID: sss
- AuthenticationServiceMode: None
- TotalBytesSent: 1
- TotalBytesReceived: 1
- TotalPacketsSent: 1
- TotalPacketsReceived: 1
- TotalAssociations: 1

Buttons: Apply, Reset

The following table describes the fields in this screen.

Table 61 Configuration: LAN Device: WLANConfiguration

LABEL	DESCRIPTION
Enable	Select Enable to activate the WLAN interface on the LAN Select Disable to deactivate the WLAN interface. In this case, no connection is allowed.
Status	This field displays the connection status of the WLAN interface.

Table 61 Configuration: LAN Device: WLANConfiguration (continued)

LABEL	DESCRIPTION
BSSID	This field displays identification (usually the MAC address) of the wireless interface.
MaxBitRate	Enter the maximum bit rate (in Mbps) allowed on the WLAN interface. You can enter up to 4 characters in this field. Enter "auto" to have the device automatically use the highest transmission rate in the OperationalDataTransmitRates field.
Channel	Enter the wireless channel number (0 to 255) to use for transmission.
SSID	Enter the name (up to 32 characters) to identify the wireless network.
BeaconType	This field set the WLAN security mode for wireless transmission. Select None to disable wireless security.
MACAddressControlEnabled	Select Enable to allow traffic with the specified MAC addresses on this port. You can specify the MAC addresses in the LANHostConfigManagement screen (refer to Section 17.2 on page 151). Select Disable to deactivate this feature. All traffic is allowed through the USB interface on the LAN.
Standard	This field displays the wireless standard in which the device is currently operating.
WEPKeyIndex	Enter the index number (between 1 to 4) of the WEP key the device is to use for data encryption.
KeyPassphrase	To have the device automatically generate the WEP keys, enter a passphrase (up to 63 characters).
WPEncryptionLevel	This field displays the wireless encryption level supported on the device.
BasicEncryptionModes	This field is applicable when you select a basic security option in the BeaconType field. Select WPEncryption to enable basic WEP encryption for wireless transmission. Select None to disable this feature. In this case, traffic sent through the wireless network is not secure.
BasicAuthenticationMode	This field is applicable when you select a basic security option in the BeaconType field. Select EAPAuthentication to enable user authentication before wireless connection is allowed for the WLAN clients. Select None to deactivate this feature. In this case, your wireless network may be assessable by anyone.
WPAEncryptionModes	This field is applicable when you select a WPA security option in the BeaconType field. Select an encryption method to secure traffic over the wireless network.
WPAAuthenticationMode	This field is applicable when you select a WPA security option in the BeaconType field. Select an authentication method to control access to your wireless network.
IEEE11iEncryptionModes	This field is applicable when you select an 11i security option in the BeaconType field. Select an encryption method to secure traffic over the wireless network.
IEEE11iAuthenticationMode	This field is applicable when you select an 11i security option in the BeaconType field. Select an authentication method to control access to your wireless network.
PossibleChannels	This field displays wireless channels available for your device as defined by the regulatory body.

Table 61 Configuration: LAN Device: WLANConfiguration (continued)

LABEL	DESCRIPTION
BasicDataTransmitRates	Enter the wireless transmission rate (Mbps) for broadcast, multicast and unicast frames on the device. You can enter more than one rate separated by a comma (.). For example, "1,2" means the device is able to send at 1 Mbps or 2 Mbps.
OperationalDataTransmitRates	Enter the maximum transmission rate (in Mbps) allowed for unicast frames on the device. You can enter more than one transmission rate separated by a comma (.). For example, if you enter "1,2" in the BasicDataTransmitRates field and enter "1,2,5.5,11" in this field, then the device can transmit unicast frames at the maximum rates of 5.5 Mbps or 11 Mbps.
PossibleDataTransmitRates	This field displays the transmission rates for unicast frames WLAN clients are allowed to connect to the device. For example, if this field displays "1,2,5.5". This means that the device allows a wireless connection of up to 5.5 Mbps even though it is capable of connecting at 11 Mbps.
InsecureOOBAccessEnabled	Select Enable to allow configuration changes through insecure management methods other than the WAN CPE Management Protocol. Select Disable to disallow configuration changes through insecure management method.
BeaconAdvertisementEnabled	Select Enable to set the device to send beacons to advertise its presence. Select Disable to stop regular beacon sending. WLAN clients will not be able to locate the device using a site survey tool.
RadioEnabled	Select Enable to activate the wireless transmission on the device. Select Disable to stop wireless transmission. No traffic is allowed on the WLAN.
AutoRateFallbackEnabled	Select Enable to set the device to automatically reduce wireless transmission rate due to noise or contention. Select Disable to deactivate this feature.
LocationDescription	Specify the location of the device for identification purposes. You can enter up to 4096 characters.
RegulatoryDomain	Specify the name of the regulatory body in your geographical area. You can enter up to 3 characters. The first two characters are the country code as defined in ISO/IEC 3166-1. For the third character, enter " " (all environment), "I" (inside) or "O" (outside).
TotalPSKFailures	This field is applicable for WPA and 802.11i authentication methods. This field displays the number of times pre-shared key authentication has failed.
TotalIntegrityFailures	This field is applicable for WPA and 802.11i authentication methods. This field displays the number of times MICHEAL integrity check has failed.
ChannelsInUse	This field displays the channel number(s) that is currently used on the device for wireless transmission.
DeviceOperationMode	Select the wireless operation mode for the device.
DistanceFromRoot	Specify the number of hops between this device and the wireless bridge/repeater. Enter a number between 0 and 4294967295.
PeerBSSID	Specify the MAC address of the peer wireless bridge/repeater.
AuthenticationServiceMode	If user authentication is enabled, select the location of the user database the device is to check.
TotalBytesSent	This field displays the number of transmitted bytes on this interface.
TotalBytesReceived	This field displays the number of received bytes on this interface.

Table 61 Configuration: LAN Device: WLANConfiguration (continued)

LABEL	DESCRIPTION
TotalPacketsSent	This field displays the number of transmitted packets on this interface.
TotalPacketsReceived	This field displays the number of received packets on this interface.
TotalAssociations	This field displays the number of wireless clients associated to this device.
Apply	Click Apply to save the settings
Reset	Click Reset to start configuring this screen again.

17.5.1 WEP Key Setup

In the **WEPKey** screen, you can configure the WEP key the device is to use for data encryption.

Select a registered device in the Device List window and click **Configuration > InternetGatewayDevice > LANDevice > WLANConfiguration > WEPKey** and click on an index to display the screen as shown.

Figure 119 Configuration: LAN Device: WLANConfiguration: WEPKey

The following table describes the fields in this screen.

Table 62 Configuration: LAN Device: WLANConfiguration: WEPKey

LABEL	DESCRIPTION
WEPKey	Specify the WEP key depending on the encryption level in the WEPEncryptionLevel field in the WLANConfiguration screen. For 40-bit encryption level, enter 10 hexadecimal characters ("0-9", "a-z", "A-F"). For 104-bit encryption level, enter 26 hexadecimal characters ("0-9", "a-z", "A-F"). The WEP key content is not sent when requested. An empty string is returned.
Apply	Click Apply to save the settings
Reset	Click Reset to start configuring this screen again.

17.5.2 Associated Device

Display the **AssociatedDevice** screen to view information on a wireless client currently connected to the device.

Select a registered device in the Device List window and click **Configuration > InternetGatewayDevice > LANDevice > WLANConfiguration > AssociatedDevice** and click on an index to display the screen.

Figure 120 Configuration: LAN Device: WLANConfiguration: AssociatedDevice

- AssociatedDeviceMACAddress: [AssociatedDeviceMACAd]
- AssociatedDeviceIPAddress: [AssociatedDeviceIPAddr]
- AssociatedDeviceAuthenticationState: Enable Disable
- LastRequestedUnicastCipher: [LastRequestedMulticastCi]
- LastRequestedMulticastCipher: [LastRequestedMulticastCi]
- LastPMKId: [LastPMKId]

The following table describes the fields in this screen.

Table 63 Configuration: LAN Device: WLANConfiguration: AssociatedDevice

LABEL	DESCRIPTION
AssociatedDeviceMACAddress	This field displays the MAC address of an associated device.
AssociatedDeviceIPAddress	This field displays the IP address or domain name of an associated device.
AssociatedDeviceAuthenticationState	This field displays whether the associated device is authenticated (Enable) or not (Disable).
LastRequestedUnicastCipher	This field is applicable for 802.11i authentication methods. This field displays the last unicast cipher used for a device with the specified MAC address.
LastRequestedMulticastCipher	This field is applicable for 802.11i authentication methods. This field displays the last multicast cipher used for a device with the specified MAC address.
LastPMKId	This field is applicable for 802.11i authentication methods. This field displays the last pairwise master key used for a device with the specified MAC address.

17.5.3 Pre-shared Key Setup

Use the **PreSharedKey** screen to configure a pre-shared key. You can also use this screen to configure the passphrase the device uses to generate the pre-shared key and/or WEP keys automatically.

Select a registered device in the Device List window and click **Configuration** > **InternetGatewayDevice** > **LANDevice** > **WLANConfiguration** > **PreSharedKey** and click on an index to display the screen.

Figure 121 Configuration: LAN Device: WLANConfiguration: PreSharedKey

- PreSharedKey: [**]
- KeyPassphrase: [**]
- AssociatedDeviceMACAddress: [AssociatedDeviceMACAd]

At the bottom, there are two buttons: **Apply** and **Reset**.

The following table describes the fields in this screen.

Table 64 Configuration: LAN Device: WLANConfiguration: PreSharedKey

LABEL	DESCRIPTION
PreSharedKey	Enter a pre-shared key (up to 64 characters) for WPA security.
KeyPassphrase	To have the device automatically generate a pre-shared key or WEP key based on a key string, enter the passphrase in this field. You can enter up to 63 characters.
AssociatedDeviceMACAddress	This field displays the MAC address of a wireless client associated to this key.
Apply	Click Apply to save the settings
Reset	Click Reset to start configuring this screen again.

17.6 LAN Hosts

In the **Hosts** screen, you can view the number of LAN hosts that are assigned a dynamic or static IP address by the device.

Select a registered device in the Device List window and click **Configuration > InternetGatewayDevice > LANDevice > Hosts** to display the screen.

Figure 122 Configuration: LAN Device: Hosts

The following table describes the fields in this screen.

Table 65 Configuration: LAN Device: Hosts

LABEL	DESCRIPTION
HostNumberOfEntries	This field displays the number of entries in the DHCP table.

17.6.1 LAN Host Information

Display the **Host** screen to view detailed information on a LAN host.

Select a registered device in the Device List window and click **Configuration > InternetGatewayDevice > LANDevice > Hosts > Host** to display the screen.

Figure 123 Configuration: LAN Device: Hosts: Host

- IPAddress: 172.25.21.111
- AddressSource: DHCP.Static.AutoIP
- LeaseTimeRemaining: -1
- MACAddress: 00a0c500XXXX
- HostName: hostName
- InterfaceType: Ethernet.USB.802.11.Home
- Active: Enable Disable

The following table describes the fields in this screen.

Table 66 Configuration: LAN Device: Hosts: Host

LABEL	DESCRIPTION
IPAddress	This field displays the IP address assigned to the LAN host.
AddressSource	This field indicates whether the LAN host obtains the IP address statically (Static), dynamically from the device (DHCP) or through automatic assignment (Auto).
LeaseTimeRemaining	If the host IP address is assigned through DHCP, this field displays the lease time remaining (in seconds). A value of -1 means that the lease never times out. This field displays zero if the IP address assignment is not through DHCP.
MACAddress	This field displays the MAC address of the LAN host.
HostName	This field displays the name of the LAN host.
InterfaceType	This field displays the name of the interface the LAN host uses to connect to the device.
Active	This field is Enabled to indicate that the LAN host is currently present in the network. Otherwise, this field is Disable .

Voice Service

This chapter describes the screens you use to configure and view VoIP settings.

18.1 Voice Service Screen

The **VoiceService** screens are applicable for CPE devices that support VoIP features. The number of screens and field labels available vary depending on your device model.

Display the first **VoiceService** screen to view the number of VoIP services available on the device.

Select a registered device in the Device List window and click **Configuration > InternetGatewayDevice > VoiceService** to display the screen.

Figure 124 Configuration: VoiceService

The following table describes the fields in this screen.

Table 67 Configuration: VoiceService

LABEL	DESCRIPTION
VoiceProfileNumberOfEntries	This field displays the number of instances of voice profiles on the device.

18.2 VoIP Capabilities

You can view the VoIP functions available on the device in the **Capabilities** screen.

Select a registered device in the Device List window and click **Configuration > InternetGatewayDevice > VoiceService > Capabilities** to display the screen.

Figure 125 Configuration: VoiceService: Capabilities

Capabilities	
MaxProfileCount:	4294
MaxLineCount:	4294
MaxSessionsPerLine:	4294
MaxSessionCount:	0
SignalingProtocols:	SIP/2.0
Regions:	USA
RTCP:	<input checked="" type="radio"/> Enabled <input type="radio"/> Disabled
SRTP:	<input checked="" type="radio"/> Enabled <input type="radio"/> Disabled
RTPRedundancy:	<input checked="" type="radio"/> Enabled <input type="radio"/> Disabled
DSCPCoupled:	<input checked="" type="radio"/> Enabled <input type="radio"/> Disabled
EthernetTaggingCoupled:	<input checked="" type="radio"/> Enabled <input type="radio"/> Disabled
PSTNSoftSwitchOver:	<input checked="" type="radio"/> Enabled <input type="radio"/> Disabled
FaxT38:	<input checked="" type="radio"/> Enabled <input type="radio"/> Disabled
FaxPassThrough:	<input checked="" type="radio"/> Enabled <input type="radio"/> Disabled
ModemPassThrough:	<input checked="" type="radio"/> Enabled <input type="radio"/> Disabled
ToneGeneration:	<input checked="" type="radio"/> Enabled <input type="radio"/> Disabled
RingGeneration:	<input checked="" type="radio"/> Enabled <input type="radio"/> Disabled
NumberingPlan:	<input checked="" type="radio"/> Enabled <input type="radio"/> Disabled
ButtonMap:	<input checked="" type="radio"/> Enabled <input type="radio"/> Disabled
VoicePortTests:	<input checked="" type="radio"/> Enabled <input type="radio"/> Disabled

The following table describes the fields in this screen.

Table 68 Configuration: VoiceService: Capabilities

LABEL	DESCRIPTION
MaxProfileCount	This field displays the maximum number of voice profiles supported on the device.
MaxLineCount	This field displays the maximum number of voice connections to a peer VoIP endpoint support on the device.
MaxSessionsPerLine	This field displays the maximum number of sessions per connection.
MaxSessionCount	This field displays the maximum number of sessions allowed on the device.
SignalingProtocols	This field displays the signaling protocol(s) supported on the device.
Regions	This field displays the two-character code for the country in which the device is configured to work. If this field is empty, the device is not customized to work in any geographical area.
RTCP	This field indicates whether RTCP (Real Time Control Protocol) is activated on the device or not.
SRTP	This field indicates whether SRTP (Secure Real Time Control Protocol) is activated on the device or not.
RTPRedundancy	This field indicates whether the RTP redundancy is activated on the device or not.
DSCPCoupled	This field indicates if the device is to send call control packets with the same DSCP setting as the transmitted RTP packets.
EthernetTaggingCoupled	This field indicates if the device is to send call control packets with the same tag as the transmitted RTP packets.
PSTNSoftSwitchOver	This field indicates if the device is able to forward calls to PSTN lines in case the VoIP connection is down.

Table 68 Configuration: VoiceService: Capabilities (continued)

LABEL	DESCRIPTION
FaxT38	This field indicates whether the T.38 fax feature is supported on the device or not.
FaxPassThrough	This field indicates whether the fax passthrough feature is supported on the device or not.
ModemPassThrough	This field indicates whether the modem passthrough feature is supported on the device or not.
ToneGeneration	This field indicates whether the tone generation feature is supported on the device or not.
RingGeneration	This field indicates whether the ring generation feature is supported on the device or not.
NumberingPlan	This field indicates whether numbering plan configuration is supported on the device or not.
ButtonMap	This field indicates whether button map configuration is supported on the device or not.
VoicePortTests	This field indicates whether the voice port testing feature is supported on the device or not.

18.2.1 Codecs Information

You can view the codec information in the **Codecs** screen.

Select a registered device in the Device List window and click **Configuration > InternetGatewayDevice > VoiceService > Capabilities > Codecs** and click on an index number to display the screen.

Figure 126 Configuration: VoiceService: Capabilities: Codecs

- EntryID: 4294
- Codec: G.711MuLaw
- BitRate: 4294
- PacketizationPeriod: 0,20,30
- SilenceSuppression: Enabled Disabled

The following table describes the fields in this screen.

Table 69 Configuration: VoiceService: Capabilities: Codecs

LABEL	DESCRIPTION
EntryID	This field displays the index number of the codec entry.
Codec	This field displays the name of the codec.
BitRate	This field displays the bit rate in bits per second.
PacketizationPeriod	This field displays the list of packetization periods (in milliseconds) supported on the device.
SilenceSuppression	This field indicates whether the silence suppression feature is supported by the codec or not.

18.2.2 SIP Setup

You can view the SIP setting information in the **SIP** screen.

Select a registered device in the Device List window and click **Configuration > InternetGatewayDevice > VoiceService > Capabilities > SIP** and click on an index number to display the screen.

Figure 127 Configuration: VoiceService: Capabilities: SIP

- Role:** UserAgent
- Extensions:** INFO
- Transports:** UDP
- URISchemes:** tel,fax
- EventSubscription:** Enabled Disabled
- ResponseMap:** Enabled Disabled

The following table describes the fields in this screen.

Table 70 Configuration: VoiceService: Capabilities: SIP

LABEL	DESCRIPTION
Role	This field displays the operation mode of the device in the network.
Extensions	This field displays the SIP extension methods supported on the device.
Transports	This field displays the list of SIP transport protocols supported on the device.
URISchemes	This field displays additional URI (Uniform Resource Identifier) schemes supported on the device.
EventSubscription	This field indicates whether SIP event subscription is activated on the device.
ResponseMap	This field indicates whether SIP response map is activated on the device.

18.3 Voice Profile Setup

Use the **VoiceProfile** to configure common profile settings for the voice connection(s) on the device.

Select a registered device in the Device List window and click **Configuration > InternetGatewayDevice > VoiceService > VoiceProfile** and click on an index number to display the configuration screen.

Figure 128 Configuration: VoiceService: VoiceProfile

The following table describes the fields in this screen.

Table 71 Configuration: VoiceService: VoiceProfile

LABEL	DESCRIPTION
Enable	Select Enable to activate the line(s) on which the profile is applied. Select Disable to deactivate the line(s) on which the profile is applied. Select Quiescent to prevent new session generation on the active line(s).
Reset	Select Enable to reset the line(s) on which the profile is applied. Select Disable to deactivate the line reset.
NumberOfLines	This field displays the number of lines associated with the voice profile.
Name	Enter a descriptive name (up to 64 characters) to identify the profile.
SignalingProtocol	Select the signaling protocol the profile is to use.
MaxSessions	Specify the maximum number of simultaneous sessions allowed on the line(s) on which the profile is applied. Enter a number between 1 and 4294967295.
DTMFMethod	Select the DTMF method the profile is to pass.
DTMFMethodG711	Select the DTMF method the profile is to pass if the current codec is G.711.
Apply	Click Apply to save the settings
Reset	Click Reset to start configuring this screen again.

18.3.1 Voice Profile RTP Setup

Use the **RTP** screen to configure RTP (Real Time Protocol) settings for sending voice traffic on the device.

Select a registered device in the Device List window and click **Configuration > InternetGatewayDevice > VoiceService > VoiceProfile**, click on an index number and **RTP** to display the configuration screen.

Figure 129 Configuration: VoiceService: VoiceProfile: RTP

The following table describes the fields in this screen.

Table 72 Configuration: VoiceService: VoiceProfile: RTP

LABEL	DESCRIPTION
LocalPortMin	Specify the start of the local port range for incoming voice traffic. Enter a number between 0 and 65535.
LocalPortMax	Specify the end of the local port range for incoming voice traffic. Enter a number between 0 and 65535.
DSCPMark	Specify a DSCP number for the outgoing voice traffic. Enter a number between 0 and 63.
TelephoneEventPayloadType	Specify the traffic type for the RTF telephone event. Enter a number between 0 and 128.
Apply	Click Apply to save the settings
Reset	Click Reset to start configuring this screen again.

18.3.2 Voice Profile SIP Setup

Use the **SIP** screen to configure SIP settings for a voice profile.

Select a registered device in the Device List window and click **Configuration > InternetGatewayDevice > VoiceService > VoiceProfile**, click on an index number and **SIP** to display the configuration screen.

Figure 130 Configuration: VoiceService: VoiceProfile: SIP

- ProxyServer: Hostname
- ProxyServerPort: 65535
- ProxyServerTransport: UDP (dropdown)
- RegistrarServer: Hostname
- RegistrarServerPort: 65535
- RegistrarServerTransport: UDP (dropdown)
- UserAgentDomain: Hostname
- UserAgentPort: 65535
- UserAgentTransport: UDP (dropdown)
- OutboundProxy: Hostname
- OutboundProxyPort: 65535
- Organization: (empty text field)
- RegistrationPeriod: 4294
- RegisterExpires: 4294
- UseCodecPriorityInSDPResponse: Enabled Disabled

At the bottom of the form are two buttons: "Apply" and "Reset".

The following table describes the fields in this screen.

Table 73 Configuration: VoiceService: VoiceProfile: SIP

LABEL	DESCRIPTION
ProxyServer	Enter the IP address or the host name of the SIP proxy server. All SIP signalling traffic is sent to this proxy server.
ProxyServerPort	Specify the SIP server port number to which the device is to connect. Enter a number between 0 and 65535.
ProxyServerTransport	Select the transport protocol the device is to use to connect to the SIP server.
RegistrarServer	Enter the IP address or the host name of the SIP registrar server.
RegistrarServerPort	Specify the SIP registrar server port number to which the device is to connect. Enter a number between 0 and 65535.
RegistrarServerTransport	Select the transport protocol the device is to use to connect to the SIP registrar server.
UserAgentDomain	Specify the domain name of the device. You can enter up to 256 characters.
UserAgentPort	Specify the port number used for incoming call control signaling. Enter a number between 0 and 65535.
UserAgentTransport	Select the transport protocol used for incoming call control signaling.
OutboundProxy	Enter the IP address or the host name of the outbound proxy server.
OutboundProxyPort	Specify the port number on the outbound proxy server to which the device is to connect. Enter a number between 0 and 65535.
Organization	Enter the name of the organization (up to 256 characters) to include in the packets.
RegistrationPeriod	Specify the time (between 1 and 4294967295 seconds) the device waits before re-registering to the SIP server.
RegisterExpires	Specify the time (between 1 and 4294967295 seconds) the SIP registration expires.

Table 73 Configuration: VoiceService: VoiceProfile: SIP (continued)

LABEL	DESCRIPTION
UseCodecPriorityInSDPResponse	Select Enable to use the highest-priority codec offered to respond to an invite packet. Select Disable to use any codec in the list to respond to an invite packet.
Apply	Click Apply to save the settings
Reset	Click Reset to start configuring this screen again.

18.3.3 Voice Profile Line Setup

Use the **Line** screen to configure the individual line associated to a voice profile.

Select a registered device in the Device List window and click **Configuration > InternetGatewayDevice > VoiceService > VoiceProfile > Line** and click on an index number to display the screen.

Figure 131 Configuration: VoiceService: VoiceProfile: Line

The following table describes the fields in this screen.

Table 74 Configuration: VoiceService: VoiceProfile: Line

LABEL	DESCRIPTION
Enable	Select Enable to activate the line. Select Disable to deactivate the line. Select Quiescent to prevent new session generation on the line.
Status	This field displays the status of the line.
CallState	This field displays the call status of the line.
Apply	Click Apply to save the settings
Reset	Click Reset to start configuring this screen again.

18.3.3.1 Line Codec Information

You can view the codec settings of a line in the **Codec** screen.

Select a registered device in the Device List window and click **Configuration > InternetGatewayDevice > VoiceService > VoiceProfile > Line** and click on an index number and **Codec** to display the screen.

Figure 132 Configuration: VoiceService: VoiceProfile: Line: Codec

The following table describes the fields in this screen.

Table 75 Configuration: VoiceService: VoiceProfile: Line: Codec

LABEL	DESCRIPTION
TransmitCodec	This field displays the codec the device uses to send voice traffic.
ReceiveCodec	This field displays the codec the device uses to receive voice traffic.
TransmitBitRate	This field displays the transmission rate (in bits per second).
ReceiveBitRate	This field displays the receiving rate (in bits per second).
TransmitSilenceSuppression	This field indicates whether silence suppression is enabled for outgoing voice traffic.
ReceiveSilenceSuppression	This field indicates whether silence suppression is enabled for incoming voice traffic.
TransmitPacketizationPeriod	This field displays the packetization in milliseconds for outgoing voice traffic.

18.3.3.2 Codec List Information

Use the **List** screen to view and change an entry in the codec list.

Select a registered device in the Device List window and click **Configuration > InternetGatewayDevice > VoiceService > VoiceProfile > Line > Codec > List** and click on an index number to display the screen.

Figure 133 Configuration: VoiceService: VoiceProfile: Line: Codec: List

The following table describes the fields in this screen.

Table 76 Configuration: VoiceService: VoiceProfile: Line: Codec: List

LABEL	DESCRIPTION
EntryID	This field displays the index number of the entry.
Codec	This field displays the name of the codec for this entry.
BitRate	This field displays the data rate in bits per second.
PacketizationPeriod	Enter the packetization period(s) (in milliseconds). You can enter more than one number separated by a comma (,).
SilenceSuppression	This field indicates whether silence suppression is enabled.
Enable	Select Enable to activate this codec entry. Select Disable to deactivate this codec entry.
Priority	Specify the priority of the codec entry.
Apply	Click Apply to save the settings
Reset	Click Reset to start configuring this screen again.

18.3.3.3 Line Session Information

You can view the session information of a line in the **Session** screen.

Select a registered device in the Device List window and click **Configuration > InternetGatewayDevice > VoiceService > VoiceProfile > Line > Session** and click on an index number to display the screen.

Figure 134 Configuration: VoiceService: VoiceProfile: Line: Session

- SessionStartTime: 0000-00-00T00:00:00
- SessionDuration: 42949672
- FarEndIPAddress: 0.0.0.0
- FarEndUDPPort: 6553
- LocalUDPPort: 6553

The following table describes the fields in this screen.

Table 77 Configuration: VoiceService: VoiceProfile: Line: Session

LABEL	DESCRIPTION
SessionStartTime	This field displays the time the session first started.
SessionDuration	This field displays the time (in seconds) the current session has been up.
FarEndIPAddress	This field displays the IP address of the peer VoIP device.
FarEndUDPPort	This field displays the UDP port number of the peer VoIP device.
LocalUDPPort	This field displays the UDP port number on the device.

18.3.3.4 Line Statistics

You can view the codec line statistics in the **Stats** screen.

Select a registered device in the Device List window and click **Configuration > InternetGatewayDevice > VoiceService > VoiceProfile > Line**, click on an index number and **Stats** to display the screen.

Figure 135 Configuration: VoiceService: VoiceProfile: Line: Stats

Stats	
ResetStatistics:	<input checked="" type="radio"/> Enabled <input type="radio"/> Disabled
PacketsSent:	4294
PacketsReceived:	4294
BytesSent:	4294
BytesReceived:	4294
PacketsLost:	4294
Overruns:	4294
Underruns:	4294
IncomingCallsReceived:	4294
IncomingCallsAnswered:	4294
IncomingCallsConnected:	4294
IncomingCallsFailed:	4294
OutgoingCallsAttempted:	4294
OutgoingCallsAnswered:	4294
OutgoingCallsConnected:	4294
OutgoingCallsFailed:	4294
CallsDropped:	4294
TotalCallTime:	4294
<input type="button" value="Apply"/> <input type="button" value="Reset"/>	

The following table describes the fields in this screen.

Table 78 Configuration: VoiceService: VoiceProfile: Line: Stats

LABEL	DESCRIPTION
ResetStatistics	Select Enable and click Apply to reset the counters. Select Disable to keep the counters.
PacketsSent	This field displays the number of packets sent for this line.
PacketsReceived	This field displays the number of packets received for this line.
BytesSent	This field displays the number of bytes sent for this line.
BytesReceived	This field displays the number of bytes received for this line.
PacketsLost	This field displays the number packets lost through transmission.
Overruns	This field displays the number of times the received jitter buffer has overrun for this line.
Underruns	This field displays the number of times the received jitter buffer has underrun for this line.
IncomingCallsReceived	This field displays the number of incoming calls received.
IncomingCallsAnswered	This field displays the number of incoming calls answered.
IncomingCallsConnected	This field displays the number of incoming calls that have completed the signaling setup process.
IncomingCallsFailed	This field displays the number of incoming calls failed to complete the signaling setup process.
OutgoingCallsAttempted	This field displays the number of outgoing calls tried.

Table 78 Configuration: VoiceService: VoiceProfile: Line: Stats (continued)

LABEL	DESCRIPTION
OutgoingCallsAnswered	This field displays the number of outgoing calls answered.
OutgoingCallsConnected	This field displays the number of outgoing calls that have completed the signaling setup process.
OutgoingCallsFailed	This field displays the number of outgoing calls failed to complete the signaling setup process.
CallsDropped	This field displays the number of calls dropped.
TotalCallTime	This field displays the call duration (in seconds).
Apply	Click Apply to save the settings
Reset	Click Reset to start configuring this screen again.

18.3.3.5 Line SIP Setup

You set SIP account information of a line in the **SIP** screen. You should have already given the SIP account information by your VoIP service provider.

Select a registered device in the Device List window and click **Configuration > InternetGatewayDevice > VoiceService > VoiceProfile > Line > SIP** to display the screen.

Figure 136 Configuration: VoiceService: VoiceProfile: Line: SIP

The following table describes the fields in this screen.

Table 79 Configuration: VoiceService: VoiceProfile: Line: SIP

LABEL	DESCRIPTION
AuthUserName	Enter the account user name to connect to the SIP server.
AuthPassword	Enter the password associated with the user name above for authentication.
URI	Enter the URI (Uniform Resource Identifier) to identify this SIP connection.
Apply	Click Apply to save the settings
Reset	Click Reset to start configuring this screen again.

Syslog

This chapter shows you how to enable and set syslog (system logging) on a device.

19.1 X_001349_Syslog Overview

The syslog feature allows devices to send event notification messages across an IP network to syslog servers that collect the event messages. A syslog-enabled device can generate a syslog message and send it to a syslog server.

19.2 X_001349_Syslog Setup

Use the main syslog screen to enable system logging and specify the syslog server IP address and log facility.

Select a registered device in the Device List window and click **Configuration > InternetGatewayDevice > X_001349_Syslog** to display the screen.

Figure 137 Configuration: X_001349_Syslog

The following table describes the fields in this screen.

Table 80 Configuration: X_001349_Syslog

LABEL	DESCRIPTION
Active	Select Enable to turn on syslog and then configure the syslog setting. Select Disable to turn off the syslog feature.
Facility	The log facility allows you to send logs to different files in the syslog server. Refer to the documentation of your syslog program for more details.
Server	Specify the IP address or domain name of the syslog server.
Apply	Click Apply to save the settings
Reset	Click Reset to start configuring this screen again.

19.2.1 X_001349_Log Category

Use the **X_001349_Log Category** screen to select which logs the device is to generate.

Select a registered device in the Device List window and click **Configuration > InternetGatewayDevice > X_001349_Syslog > X_001349_LogCategory** to display the configuration screen.

Select **Enable** to set the device to generate logs for the corresponding category. Select **Disable** to deactivate this feature.

After you have finished configuring this screen, click **Apply** to save the settings or click **Reset** to start configuring this screen again.

Figure 138 Configuration: Syslog: X_001349_LogCategory

X_001349_LogCategory	
X_001349_LogsCateLog_SIP:	<input checked="" type="radio"/> Enable <input type="radio"/> Disable
X_001349_LogsCateLog_RTP:	<input checked="" type="radio"/> Enable <input type="radio"/> Disable
X_001349_LogsCateLog_PCLogin:	<input checked="" type="radio"/> Enable <input type="radio"/> Disable
X_001349_LogsCateLog_PCKeywordBLK:	<input checked="" type="radio"/> Enable <input type="radio"/> Disable
X_001349_LogsCateLog_PC_CBR_BLK:	<input checked="" type="radio"/> Enable <input type="radio"/> Disable
X_001349_LogsCateLog_PC_FW_ACL_BLK:	<input checked="" type="radio"/> Enable <input type="radio"/> Disable
X_001349_LogsCateLog_TopReset:	<input checked="" type="radio"/> Enable <input type="radio"/> Disable
X_001349_LogsCateLog_PacketFilter:	<input checked="" type="radio"/> Enable <input type="radio"/> Disable
X_001349_LogsCateLog_PKI:	<input checked="" type="radio"/> Enable <input type="radio"/> Disable
X_001349_LogsCateLog_RemoteManagement:	<input checked="" type="radio"/> Enable <input type="radio"/> Disable
X_001349_LogsCateLog_TLS:	<input checked="" type="radio"/> Enable <input type="radio"/> Disable
X_001349_LogsCateLog_Wireless:	<input checked="" type="radio"/> Enable <input type="radio"/> Disable
X_001349_LogsCateLog_AnyIP:	<input checked="" type="radio"/> Enable <input type="radio"/> Disable
X_001349_LogsCateLog_PacketScan:	<input checked="" type="radio"/> Enable <input type="radio"/> Disable
X_001349_LogsCateLog_Enforcer:	<input checked="" type="radio"/> Enable <input type="radio"/> Disable
X_001349_LogsCateLog_Traffic:	<input checked="" type="radio"/> Enable <input type="radio"/> Disable
X_001349_LogsCateLog_FSM:	<input checked="" type="radio"/> Enable <input type="radio"/> Disable

19.2.2 X_001349_Alert Category

Use the **X_001349_Alert Category** screen to select which alerts the device is to send. Alerts are sent immediately to the administrator email address when there is a newly created log belonging to the corresponding alert category.

Select a registered device in the Device List window and click **Configuration > InternetGatewayDevice > X_001349_Syslog > X_001349_AlertCategory** to display the configuration screen.

Select **Enable** to set the device to send alerts for the corresponding category. Select **Disable** to deactivate this feature.

After you have finished configuring this screen, click **Apply** to save the settings or click **Reset** to start configuring this screen again.

Figure 139 Configuration: Syslog: AlertCategory

X_001349_AlertCategory	
X_001349_LogsCateLog_SIP:	<input checked="" type="radio"/> Enable <input type="radio"/> Disable
X_001349_LogsCateLog_RTP:	<input checked="" type="radio"/> Enable <input type="radio"/> Disable
X_001349_LogsCateLog_PCLogin:	<input checked="" type="radio"/> Enable <input type="radio"/> Disable
X_001349_LogsCateLog_PCKeywordBLK:	<input checked="" type="radio"/> Enable <input type="radio"/> Disable
X_001349_LogsCateLog_PC_CBR_BLK:	<input checked="" type="radio"/> Enable <input type="radio"/> Disable
X_001349_LogsCateLog_PC_FW_ACL_BLK:	<input checked="" type="radio"/> Enable <input type="radio"/> Disable
X_001349_LogsCateLog_TcpReset:	<input checked="" type="radio"/> Enable <input type="radio"/> Disable
X_001349_LogsCateLog_PacketFilter:	<input checked="" type="radio"/> Enable <input type="radio"/> Disable
X_001349_LogsCateLog_PKI:	<input checked="" type="radio"/> Enable <input type="radio"/> Disable
X_001349_LogsCateLog_RemoteManagement:	<input checked="" type="radio"/> Enable <input type="radio"/> Disable
X_001349_LogsCateLog_TLS:	<input checked="" type="radio"/> Enable <input type="radio"/> Disable
X_001349_LogsCateLog_Wireless:	<input checked="" type="radio"/> Enable <input type="radio"/> Disable
X_001349_LogsCateLog_AnyIP:	<input checked="" type="radio"/> Enable <input type="radio"/> Disable
X_001349_LogsCateLog_PacketScan:	<input checked="" type="radio"/> Enable <input type="radio"/> Disable
X_001349_LogsCateLog_Enforcer:	<input checked="" type="radio"/> Enable <input type="radio"/> Disable
X_001349_LogsCateLog_Traffic:	<input checked="" type="radio"/> Enable <input type="radio"/> Disable
X_001349_LogsCateLog_FSM:	<input checked="" type="radio"/> Enable <input type="radio"/> Disable

.....

PART IV

Troubleshooting

This part contains the following chapters.

Troubleshooting

This chapter offers some suggestions to solve problems you might encounter. The potential problems are divided into the following categories.

20.1 Vantage Access Startup and Login

I cannot start Vantage Access.

- 1 You must reboot your computer after installing Vantage Access.
- 2 Make sure Vantage Access DB has started.
- 3 If the “Error: Remote DB is not alive!” message displays, this means that you have specified the wrong Vantage Access DB server IP address. Uninstall and install Vantage Access BED with the correct IP address.
- 4 Make sure you can connect to Vantage Access DB.
- 5 You may have specified the wrong Vantage Access DB server IP address during the Vantage Access BED installation. In this case, uninstall and install Vantage Access BED and enter the correct IP address during the installation process.

I cannot display the Vantage Access login screen.

- 1 This may happen if you have installed the Apache server with your Linux distribution. You must uninstall the existing Apache HTTP server from your Linux computer.
- 2 If you installed Vantage Access BED and Vantage Access HTTPD on the same computer, uninstall and install Vantage Access HTTPD is using a different port number other than 80.

I cannot log into Vantage Access.

- 1 Make sure the Vantage Access server is turned on.
- 2 Make sure you have started Vantage Access on the server.

- 3 Make sure you enter the correct IP address of the Vantage Access server.
- 4 The default user name is “root” and the default password is “root”. They are case-sensitive.
- 5 If you enter the wrong password three times for a user name, you have to wait for 10 minutes before Vantage Access allows you to log in again with the same user name.

20.2 Web Configurator Display

My web browser does not display the screen properly.

- 1 Display the screens using only the supported web browser (Internet Explorer version 6.0). Refer to [Section 3.1 on page 45](#).
- 2 Make sure you have Macromedia Flash plug-in installed properly.
- 3 It is recommended you use a monitor with a screen resolution set to 1024 by 768 pixels.

20.3 Device Registration

I cannot see my ZyXEL device in Vantage Access.

- 1 Make sure you have first imported an XML file containing basic device information to Vantage Access. See [Section 4.2 on page 64](#).
- 2 Make sure you have properly set and activated TR-069 management on the ZyXEL device. See [Section 4.2.2 on page 65](#).
- 3 The initial device discovery process may take up to three minutes depending on your network condition.

PART V

Appendices and Index

This part contains the following chapters.

- [Product Specifications \(187\)](#)
- [Legal Information \(187\)](#)
- [Index \(219\)](#)

Legal Information

Copyright

Copyright © 2006 by ZyXEL Communications Corporation.

The contents of this publication may not be reproduced in any part or as a whole, transcribed, stored in a retrieval system, translated into any language, or transmitted in any form or by any means, electronic, mechanical, magnetic, optical, chemical, photocopying, manual, or otherwise, without the prior written permission of ZyXEL Communications Corporation.

Published by ZyXEL Communications Corporation. All rights reserved.

Disclaimer

ZyXEL does not assume any liability arising out of the application or use of any products, or software described herein. Neither does it convey any license under its patent rights nor the patent rights of others. ZyXEL further reserves the right to make changes in any products described herein without notice. This publication is subject to change without notice.

Trademarks

ZyNOS (ZyXEL Network Operating System) is a registered trademark of ZyXEL Communications, Inc. Other trademarks mentioned in this publication are used for identification purposes only and may be properties of their respective owners.

ZyXEL Limited Warranty

ZyXEL warrants to the original end user (purchaser) that this product is free from any defects in materials or workmanship for a period of up to two years from the date of purchase. During the warranty period, and upon proof of purchase, should the product have indications of failure due to faulty workmanship and/or materials, ZyXEL will, at its discretion, repair or replace the defective products or components without charge for either parts or labor, and to whatever extent it shall deem necessary to restore the product or components to proper operating condition. Any replacement will consist of a new or re-manufactured functionally equivalent product of equal or higher value, and will be solely at the discretion of ZyXEL. This warranty shall not apply if the product has been modified, misused, tampered with, damaged by an act of God, or subjected to abnormal working conditions.

Note

Repair or replacement, as provided under this warranty, is the exclusive remedy of the purchaser. This warranty is in lieu of all other warranties, express or implied, including any implied warranty of merchantability or fitness for a particular use or purpose. ZyXEL shall in no event be held liable for indirect or consequential damages of any kind to the purchaser.

To obtain the services of this warranty, contact ZyXEL's Service Center for your Return Material Authorization number (RMA). Products must be returned Postage Prepaid. It is recommended that the unit be insured when shipped. Any returned products without proof of purchase or those with an out-dated warranty will be repaired or replaced (at the discretion of ZyXEL) and the customer will be billed for parts and labor. All repaired or replaced products will be shipped by ZyXEL to the corresponding return address, Postage Paid. This warranty gives you specific legal rights, and you may also have other rights that vary from country to country.

Registration

Register your product online to receive e-mail notices of firmware upgrades and information at www.zyxel.com for global products, or at www.us.zyxel.com for North American products.

Open Software Announcements

Notice

Information herein is subject to change without notice. Companies, names, and data used in examples herein are fictitious unless otherwise noted. No part may be reproduced or transmitted in any form or by any means, electronic or mechanical, for any purpose, except the express written permission of ZyXEL Communications Corporation.

This Product includes MySQL and Anomic under GNU GENERAL PUBLIC LICENSE

GNU GENERAL PUBLIC LICENSE Version 2, June 1991 Copyright (C) 1989, 1991 Free Software Foundation, Inc. 59 Temple Place - Suite 330, Boston, MA 02111-1307, USA

Everyone is permitted to copy and distribute verbatim copies of this license document, but changing it is not allowed.

Preamble

The licenses for most software are designed to take away your freedom to share and change it. By contrast, the GNU General Public License is intended to guarantee your freedom to share and change free software--to make sure the software is free for all its users. This General Public License applies to most of the Free Software Foundation's software and to any other program whose authors commit to using it.(Some other Free Software Foundation software is covered by the GNU Library General Public License instead.) You can apply it to your programs, too.

When we speak of free software, we are referring to freedom, not price. Our General Public Licenses are designed to make sure that you have the freedom to distribute copies of free software (and charge for this service if you wish), that you receive source code or can get it if you want it, that you can change the software or use pieces of it in new free programs; and that you know you can do these things.

To protect your rights, we need to make restrictions that forbid anyone to deny you these rights or to ask you to surrender the rights. These restrictions translate to certain responsibilities for you if you distribute copies of the software, or if you modify it.

For example, if you distribute copies of such a program, whether gratis or for a fee, you must give the recipients all the rights that you have. You must make sure that they, too, receive or can get the source code. And you must show them these terms so they know their rights.

We protect your rights with two steps: (1) copyright the software, and (2) offer you this license which gives you legal permission to copy, distribute and/or modify the software.

Also, for each author's protection and ours, we want to make certain that everyone understands that there is no warranty for this free software. If the software is modified by someone else and passed on, we want its recipients to know that what they have is not the original, so that any problems introduced by others will not reflect on the original authors' reputations.

Finally, any free program is threatened constantly by software patents. We wish to avoid the danger that redistributors of a free program will individually obtain patent licenses, in effect making the program proprietary. To prevent this, we have made it clear that any patent must be licensed for everyone's free use or not licensed at all.

The precise terms and conditions for copying, distribution and modification follow.

GNU GENERAL PUBLIC LICENSE

TERMS AND CONDITIONS FOR COPYING, DISTRIBUTION AND MODIFICATION

0. This License applies to any program or other work which contains a notice placed by the copyright holder saying it may be distributed under the terms of this General Public License. The "Program", below, refers to any such program or work, and a "work based on the program" means either the Program or any derivative work under copyright law: that is to say, a work containing the Program or a portion of it, either verbatim or with modifications and/or translated into another language. (Hereinafter, translation is included without limitation in the term "modification".) Each licensee is addressed as "you".

Activities other than copying, distribution and modification are not covered by this License; they are outside its scope. The act of running the Program is not restricted, and the output from the Program is covered only if its contents constitute a work based on the Program independent of having been made by running the Program). Whether that is true depends on what the Program does.

1. You may copy and distribute verbatim copies of the Program's source code as you receive it, in any medium, provided that you conspicuously and appropriately publish on each copy an appropriate copyright notice and disclaimer of warranty; keep intact all the notices that refer to this License and to the absence of any warranty; and give any other recipients of the Program a copy of this License along with the Program.

You may charge a fee for the physical act of transferring a copy, and you may at your option offer warranty protection in exchange for a fee.

2. You may modify your copy or copies of the Program or any portion of it, thus forming a work based on the Program, and copy and distribute such modifications or work under the terms of Section 1 above, provided that you also meet all of these conditions:

a. You must cause the modified files to carry prominent notices stating that you changed the files and the date of any change.

b. You must cause any work that you distribute or publish, that in whole or in part contains or is derived from the Program or any part thereof, to be licensed as a whole at no charge to all third parties under the terms of this License.

c. If the modified program normally reads commands interactively when run, you must cause it, when started running for such interactive use in the most ordinary way, to print or display an announcement including an appropriate copyright notice and a notice that there is no warranty (or else, saying that you provide a warranty) and that users may redistribute the program under these conditions, and telling the user how to view a copy of this License. (Exception: if the Program itself is interactive but does not normally print such an announcement, your work based on the Program is not required to print an announcement.)

These requirements apply to the modified work as a whole. If identifiable sections of that work are not derived from the Program, and can be reasonably considered independent and separate works in themselves, then this License, and its terms, do not apply to those sections when you distribute them as separate works. But when you distribute the same sections as part of a whole which is a work based on the Program, the distribution of the whole must be on the terms of this License, whose permissions for other licensees extend to the entire whole, and thus to each and every part regardless of who wrote it.

Thus, it is not the intent of this section to claim rights or contest your rights to work written entirely by you; rather, the intent is to exercise the right to control the distribution of derivative or collective works based on the Program.

In addition, mere aggregation of another work not based on the Program with the Program (or with a work based on the Program) on a volume of a storage or distribution medium does not bring the other work under the scope of this License.

3. You may copy and distribute the Program (or a work based on it, under Section 2) in object code or executable form under the terms of Sections 1 and 2 above provided that you also do one of the following:

- a. Accompany it with the complete corresponding machine-readable source code, which must be distributed under the terms of Sections 1 and 2 above on a medium customarily used for software interchange; or,
- b. Accompany it with a written offer, valid for at least three years, to give any third-party, for a charge no more than your cost of physically performing source distribution, a complete machine-readable copy of the corresponding source code, to be distributed under the terms of Sections 1 and 2 above on a medium customarily used for software interchange; or,
 - c. Accompany it with the information you received as to the offer to distribute corresponding source code. (This alternative is allowed only for noncommercial distribution and only if you received the program in object code or executable form with such an offer, in accord with Subsection b above.)

The source code for a work means the preferred form of the work for making modifications to it. For an executable work, complete source code means all the source code for all modules it contains, plus any associated interface definition files, plus the scripts used to control compilation and installation of the executable. However, as a special exception, the source code distributed need not include anything that is normally distributed (in either source or binary form) with the major components (compiler, kernel, and so on) of the operating system on which the executable runs, unless that component itself accompanies the executable.

If distribution of executable or object code is made by offering access to copy from a designated place, then offering equivalent access to copy the source code from the same place counts as distribution of the source code, even though third parties are not compelled to copy the source along with the object code.

4. You may not copy, modify, sublicense, or distribute the Program except as expressly provided under this License. Any attempt otherwise to copy, modify, sublicense or distribute the Program is void, and will automatically terminate your rights under this License. However, parties who have received copies, or rights, from you under this License will not have their licenses terminated so long as such parties remain in full compliance.

5. You are not required to accept this License, since you have not signed it. However, nothing else grants you permission to modify or distribute the Program or its derivative works. These actions are prohibited by law if you do not accept this License. Therefore, by modifying or distributing the Program (or any work based on the Program), you indicate your acceptance of this License to do so, and all its terms and conditions for copying, distributing or modifying the Program or works based on it.

6. Each time you redistribute the Program (or any work based on the Program), the recipient automatically receives a license from the original licensor to copy, distribute or modify the Program subject to these terms and conditions. You may not impose any further restrictions on the recipients' exercise of the rights granted herein. You are not responsible for enforcing compliance by third parties to this License.

7. If, as a consequence of a court judgment or allegation of patent infringement or for any other reason (not limited to patent issues), conditions are imposed on you (whether by court order, agreement or otherwise) that contradict the conditions of this License, they do not excuse you from the conditions of this License. If you cannot distribute so as to satisfy

simultaneously your obligations under this License and any other pertinent obligations, then as a consequence you may not distribute the Program at all. For example, if a patent license would not permit royalty-free redistribution of the Program by all those who receive copies directly or indirectly through you, then the only way you could satisfy both it and this License would be to refrain entirely from distribution of the Program.

If any portion of this section is held invalid or unenforceable under any particular circumstance, the balance of the section is intended to apply and the section as a whole is intended to apply in other circumstances.

It is not the purpose of this section to induce you to infringe any patents or other property right claims or to contest validity of any such claims; this section has the sole purpose of protecting the integrity of the free software distribution system, which is implemented by public license practices. Many people have made generous contributions to the wide range of software distributed through that system in reliance on consistent application of that system; it is up to the author/donor to decide if he or she is willing to distribute software through any other system and a licensee cannot impose that choice.

This section is intended to make thoroughly clear what is believed to be a consequence of the rest of this License.

8. If the distribution and/or use of the Program is restricted in certain countries either by patents or by copyrighted interfaces, the original copyright holder who places the Program under this License may add an explicit geographical distribution limitation excluding those countries, so that distribution is permitted only in or among countries not thus excluded. In such case, this License incorporates the limitation as if written in the body of this License.

9. The Free Software Foundation may publish revised and/or new versions of the General Public License from time to time. Such new versions will be similar in spirit to the present version, but may differ in detail to address new problems or concerns.

Each version is given a distinguishing version number. If the Program specifies a version number of this License which applies to it and "any later version", you have the option of following the terms and conditions either of that version or of any later version published by the Free Software Foundation. If the Program does not specify a version number of this License, you may choose any version ever published by the Free Software Foundation.

10. If you wish to incorporate parts of the Program into other free programs whose distribution conditions are different, write to the author to ask for permission. For software which is copyrighted by the Free Software Foundation, write to the Free Software Foundation; we sometimes make exceptions for this. Our decision will be guided by the two goals of preserving the free status of all derivatives of our free software and of promoting the sharing and reuse of software generally.

NO WARRANTY

11. BECAUSE THE PROGRAM IS LICENSED FREE OF CHARGE, THERE IS NO WARRANTY FOR THE PROGRAM, TO THE EXTENT PERMITTED BY APPLICABLE LAW. EXCEPT WHEN OTHERWISE STATED IN WRITING THE COPYRIGHT HOLDERS AND/OR OTHER PARTIES PROVIDE THE PROGRAM "AS IS" WITHOUT

WARRANTY OF ANY KIND, EITHER EXPRESSED OR IMPLIED, INCLUDING, BUT NOT LIMITED TO, THE IMPLIED WARRANTIES OF MERCHANTABILITY AND FITNESS FOR A PARTICULAR PURPOSE. THE ENTIRE RISK AS TO THE QUALITY AND PERFORMANCE OF THE PROGRAM IS WITH YOU. SHOULD THE PROGRAM PROVE DEFECTIVE, YOU ASSUME THE COST OF ALL NECESSARY SERVICING, REPAIR OR CORRECTION.

12. IN NO EVENT UNLESS REQUIRED BY APPLICABLE LAW OR AGREED TO IN WRITING WILL ANY COPYRIGHT HOLDER, OR ANY OTHER PARTY WHO MAY MODIFY AND/OR REDISTRIBUTE THE PROGRAM AS PERMITTED ABOVE, BE LIABLE TO YOU FOR DAMAGES, INCLUDING ANY GENERAL, SPECIAL, INCIDENTAL OR CONSEQUENTIAL DAMAGES ARISING OUT OF THE USE OR INABILITY TO USE THE PROGRAM (INCLUDING BUT NOT LIMITED TO LOSS OF DATA OR DATA BEING RENDERED INACCURATE OR LOSSES SUSTAINED BY YOU OR THIRD PARTIES OR A FAILURE OF THE PROGRAM TO OPERATE WITH ANY OTHER PROGRAMS), EVEN IF SUCH HOLDER OR OTHER PARTY HAS BEEN ADVISED OF THE POSSIBILITY OF SUCH DAMAGES.

END OF TERMS AND CONDITIONS

How to Apply These Terms to Your New Programs

If you develop a new program, and you want it to be of the greatest possible use to the public, the best way to achieve this is to make it free software which everyone can redistribute and change under these terms.

To do so, attach the following notices to the program. It is safest to attach them to the start of each source file to most effectively convey the exclusion of warranty; and each file should have at least the "copyright" line and a pointer to where the full notice is found.

ONE LINE TO GIVE THE PROGRAM'S NAME AND A BRIEF IDEA OF WHAT IT DOES.

Copyright (C) YYYY NAME OF AUTHOR

This program is free software; you can redistribute it and/or modify it under the terms of the GNU General Public License as published by the Free Software Foundation; either version 2 of the License, or (at your option) any later version.

This program is distributed in the hope that it will be useful, but WITHOUT ANY WARRANTY; without even the implied warranty of MERCHANTABILITY or FITNESS FOR A PARTICULAR PURPOSE. See the GNU General Public License for more details.

You should have received a copy of the GNU General Public License along with this program; if not, write to the Free Software Foundation, Inc., 59 Temple Place - Suite 330, Boston, MA 02111-1307, USA.

Also add information on how to contact you by electronic and paper mail.

If the program is interactive, make it output a short notice like this

when it starts in an interactive mode:

Gnomovision version 69, Copyright (C) 19YY NAME OF AUTHOR

Gnomovision comes with ABSOLUTELY NO WARRANTY; for details type `show w'.

This is free software, and you are welcome to redistribute it under certain conditions; type `show c' for details.

The hypothetical commands `show w' and `show c' should show the appropriate parts of the General Public License. Of course, the commands you use may be called something other than `show w' and `show c'; they could even be mouse-clicks or menu items--whatever suits your program.

You should also get your employer (if you work as a programmer) or your school, if any, to sign a "copyright disclaimer" for the program, if necessary. Here is a sample; alter the names:

Yoyodyne, Inc., hereby disclaims all copyright interest in the program `Gnomovision' (which makes passes at compilers) written by James Hacker.

SIGNATURE OF TY COON, 1 April 1989 Ty Coon, President of Vice

This General Public License does not permit incorporating your program into proprietary programs. If your program is a subroutine library, you may consider it more useful to permit linking proprietary

applications with the library. If this is what you want to do, use the GNU Library General Public License instead of this License.

This product includes Hibernite and Iffreechart under GNU LESSER GENERAL PUBLIC LICENSE

GNU LESSER GENERAL PUBLIC LICENSE Version 2.1, February 1999 Copyright (C) 1991, 1999 Free Software Foundation, Inc. 59 Temple Place, Suite 330, Boston, MA 02111-1307 USA

Everyone is permitted to copy and distribute verbatim copies of this license document, but changing it is not allowed.

[This is the first released version of the Lesser GPL. It also counts as the successor of the GNU Library Public License, version 2, hence the version number 2.1.]

Preamble

The licenses for most software are designed to take away your freedom to share and change it. By contrast, the GNU General Public Licenses are intended to guarantee your freedom to share and change free software--to make sure the software is free for all its users.

This license, the Lesser General Public License, applies to some specially designated software packages--typically libraries--of the Free Software Foundation and other authors who decide to use it. You can use it too, but we suggest you first think carefully about whether this license or the ordinary General Public License is the better strategy to use in any particular case, based on the explanations below.

When we speak of free software, we are referring to freedom of use, not price. Our General Public Licenses are designed to make sure that you have the freedom to distribute copies of free software (and charge for this service if you wish); that you receive source code or can get it if you want it; that you can change the software and use pieces of it in new free programs; and that you are informed that you can do these things.

To protect your rights, we need to make restrictions that forbid distributors to deny you these rights or to ask you to surrender these rights. These restrictions translate to certain responsibilities for you if you distribute copies of the library or if you modify it.

For example, if you distribute copies of the library, whether gratis or for a fee, you must give the recipients all the rights that we gave you. You must make sure that they, too, receive or can get the source code. If you link other code with the library, you must provide complete object files to the recipients, so that they can relink them with the library after making changes to the library and recompiling it. And you must show them these terms so they know their rights.

We protect your rights with a two-step method: (1) we copyright the library, and (2) we offer you this license, which gives you legal permission to copy, distribute and/or modify the library.

To protect each distributor, we want to make it very clear that there is no warranty for the free library. Also, if the library is modified by someone else and passed on, the recipients should know that what they have is not the original version, so that the original author's reputation will not be affected by problems that might be introduced by others.

Finally, software patents pose a constant threat to the existence of any free program. We wish to make sure that a company cannot effectively restrict the users of a free program by obtaining a restrictive license from a patent holder. Therefore, we insist that any patent license obtained for a version of the library must be consistent with the full freedom of use specified in this license.

Most GNU software, including some libraries, is covered by the ordinary GNU General Public License. This license, the GNU Lesser General Public License, applies to certain designated libraries, and is quite different from the ordinary General Public License. We use this license for certain libraries in order to permit linking those libraries into non-free programs.

When a program is linked with a library, whether statically or using a shared library, the combination of the two is legally speaking a combined work, a derivative of the original library. The ordinary General Public License therefore permits such linking only if the entire combination fits its criteria of freedom. The Lesser General Public License permits more lax criteria for linking other code with the library.

We call this license the "Lesser" General Public License because it does Less to protect the user's freedom than the ordinary General Public License. It also provides other free software developers Less of an advantage over competing non-free programs. These disadvantages are the reason we use the ordinary General Public License for many libraries. However, the Lesser license provides advantages in certain special circumstances.

For example, on rare occasions, there may be a special need to encourage the widest possible use of a certain library, so that it becomes a de-facto standard. To achieve this, non-free programs must be allowed to use the library. A more frequent case is that a free library does the same job as widely used non-free libraries. In this case, there is little to gain by limiting the free library to free software only, so we use the Lesser General Public License.

In other cases, permission to use a particular library in non-free programs enables a greater number of people to use a large body of free software. For example, permission to use the GNU C Library in non-free programs enables many more people to use the whole GNU operating system, as well as its variant, the GNU/Linux operating system.

Although the Lesser General Public License is Less protective of the users' freedom, it does ensure that the user of a program that is linked with the Library has the freedom and the wherewithal to run that program using a modified version of the Library.

The precise terms and conditions for copying, distribution and modification follow. Pay close attention to the difference between a "work based on the library" and a "work that uses the library". The former contains code derived from the library, whereas the latter must be combined with the library in order to run.

GNU LESSER GENERAL PUBLIC LICENSE

TERMS AND CONDITIONS FOR COPYING, DISTRIBUTION AND MODIFICATION

0. This License Agreement applies to any software library or other program which contains a notice placed by the copyright holder or other authorized party saying it may be distributed under the terms of this Lesser General Public License (also called "this License"). Each licensee is addressed as "you".

A "library" means a collection of software functions and/or data prepared so as to be conveniently linked with application programs (which use some of those functions and data) to form executables.

The "Library", below, refers to any such software library or work which has been distributed under these terms. A "work based on the Library" means either the Library or any derivative work under copyright law: that is to say, a work containing the Library or a portion of it, either verbatim or with modifications and/or translated straightforwardly into another language. (Hereinafter, translation is included without limitation in the term "modification".)

"Source code" for a work means the preferred form of the work for making modifications to it. For a library, complete source code means all the source code for all modules it contains, plus any associated interface definition files, plus the scripts used to control compilation and installation of the library.

Activities other than copying, distribution and modification are not covered by this License; they are outside its scope. The act of running a program using the Library is not restricted, and output from such a program is covered only if its contents constitute a work based on the Library (independent of the use of the Library in a tool for writing it). Whether that is true depends on what the Library does and what the program that uses the Library does.

1. You may copy and distribute verbatim copies of the Library's complete source code as you receive it, in any medium, provided that you conspicuously and appropriately publish on each copy an appropriate copyright notice and disclaimer of warranty; keep intact all the notices that refer to this License and to the absence of any warranty; and distribute a copy of this License along with the Library.

You may charge a fee for the physical act of transferring a copy, and you may at your option offer warranty protection in exchange for a fee.

2. You may modify your copy or copies of the Library or any portion of it, thus forming a work based on the Library, and copy and distribute such modifications or work under the terms of Section 1 above, provided that you also meet all of these conditions:

a) The modified work must itself be a software library.

b) You must cause the files modified to carry prominent notices stating that you changed the files and the date of any change.

c) You must cause the whole of the work to be licensed at no charge to all third parties under the terms of this License.

d) If a facility in the modified Library refers to a function or a table of data to be supplied by an application program that uses the facility, other than as an argument passed when the facility

is invoked, then you must make a good faith effort to ensure that, in the event an application does not supply such function or table, the facility still operates, and performs whatever part of its purpose remains meaningful.

(For example, a function in a library to compute square roots has a purpose that is entirely well-defined independent of the application. Therefore, Subsection 2d requires that any application-supplied function or table used by this function must be optional: if the application does not supply it, the square root function must still compute square roots.)

These requirements apply to the modified work as a whole. If identifiable sections of that work are not derived from the Library, and can be reasonably considered independent and separate works in themselves, then this License, and its terms, do not apply to those sections when you distribute them as separate works. But when you distribute the same sections as part of a whole which is a work based on the Library, the distribution of the whole must be on the terms of this License, whose permissions for other licensees extend to the entire whole, and thus to each and every part regardless of who wrote it.

Thus, it is not the intent of this section to claim rights or contest your rights to work written entirely by you; rather, the intent is to exercise the right to control the distribution of derivative or collective works based on the Library.

In addition, mere aggregation of another work not based on the Library with the Library (or with a work based on the Library) on a volume of a storage or distribution medium does not bring the other work under the scope of this License.

3. You may opt to apply the terms of the ordinary GNU General Public License instead of this License to a given copy of the Library. To do this, you must alter all the notices that refer to this License, so that they refer to the ordinary GNU General Public License, version 2, instead of to this License. (If a newer version than version 2 of the ordinary GNU General Public License has appeared, then you can specify that version instead if you wish.) Do not make any other change in these notices.

Once this change is made in a given copy, it is irreversible for that copy, so the ordinary GNU General Public License applies to all subsequent copies and derivative works made from that copy.

This option is useful when you wish to copy part of the code of the Library into a program that is not a library.

4. You may copy and distribute the Library (or a portion or derivative of it, under Section 2) in object code or executable form under the terms of Sections 1 and 2 above provided that you accompany it with the complete corresponding machine-readable source code, which must be distributed under the terms of Sections 1 and 2 above on a medium customarily used for software interchange.

If distribution of object code is made by offering access to copy from a designated place, then offering equivalent access to copy the source code from the same place satisfies the requirement to distribute the source code, even though third parties are not compelled to copy the source along with the object code.

5. A program that contains no derivative of any portion of the Library, but is designed to work with the Library by being compiled or linked with it, is called a "work that uses the Library". Such a work, in isolation, is not a derivative work of the Library, and therefore falls outside the scope of this License.

However, linking a "work that uses the Library" with the Library creates an executable that is a derivative of the Library (because it contains portions of the Library), rather than a "work that uses the library". The executable is therefore covered by this License. Section 6 states terms for distribution of such executables.

When a "work that uses the Library" uses material from a header file that is part of the Library, the object code for the work may be a derivative work of the Library even though the source code is not. Whether this is true is especially significant if the work can be linked without the Library, or if the work is itself a library. The threshold for this to be true is not precisely defined by law.

If such an object file uses only numerical parameters, data structure layouts and accessors, and small macros and small inline functions (ten lines or less in length), then the use of the object

file is unrestricted, regardless of whether it is legally a derivative work. (Executables containing this object code plus portions of the Library will still fall under Section 6.)

Otherwise, if the work is a derivative of the Library, you may distribute the object code for the work under the terms of Section 6. Any executables containing that work also fall under Section 6, whether or not they are linked directly with the Library itself.

6. As an exception to the Sections above, you may also combine or link a "work that uses the Library" with the Library to produce a work containing portions of the Library, and distribute that work under terms of your choice, provided that the terms permit modification of the work for the customer's own use and reverse engineering for debugging such modifications.

You must give prominent notice with each copy of the work that the Library is used in it and that the Library and its use are covered by this License. You must supply a copy of this License. If the work during execution displays copyright notices, you must include the copyright notice for the Library among them, as well as a reference directing the user to the copy of this License. Also, you must do one of these things:

a) Accompany the work with the complete corresponding machine-readable source code for the Library including whatever changes were used in the work (which must be distributed under Sections 1 and 2 above); and, if the work is an executable linked with the Library, with the complete machine-readable "work that uses the Library", as object code and/or source code, so that the user can modify the Library and then relink to produce a modified executable containing the modified Library. (It is understood that the user who changes the contents of definitions files in the Library will not necessarily be able to recompile the application to use the modified definitions.)

b) Use a suitable shared library mechanism for linking with the Library. A suitable mechanism is one that (1) uses at run time a copy of the library already present on the user's computer system, rather than copying library functions into the executable, and (2) will operate properly with a modified version of the library, if the user installs one, as long as the modified version is interface-compatible with the version that the work was made with.

c) Accompany the work with a written offer, valid for at least three years, to give the same user the materials specified in Subsection 6a, above, for a charge no more than the cost of performing this distribution.

d) If distribution of the work is made by offering access to copy from a designated place, offer equivalent access to copy the above specified materials from the same place.

e) Verify that the user has already received a copy of these materials or that you have already sent this user a copy.

For an executable, the required form of the "work that uses the Library" must include any data and utility programs needed for reproducing the executable from it. However, as a special exception, the materials to be distributed need not include anything that is normally distributed (in either source or binary form) with the major components (compiler, kernel, and so on) of the operating system on which the executable runs, unless that component itself accompanies the executable.

It may happen that this requirement contradicts the license restrictions of other proprietary libraries that do not normally accompany the operating system. Such a contradiction means you cannot use both them and the Library together in an executable that you distribute.

7. You may place library facilities that are a work based on the Library side-by-side in a single library together with other library facilities not covered by this License, and distribute such a combined library, provided that the separate distribution of the work based on the Library and of the other library facilities is otherwise permitted, and provided that you do these two things:

a) Accompany the combined library with a copy of the same work based on the Library, uncombined with any other library facilities. This must be distributed under the terms of the Sections above.

b) Give prominent notice with the combined library of the fact that part of it is a work based on the Library, and explaining where to find the accompanying uncombined form of the same work.

8. You may not copy, modify, sublicense, link with, or distribute the Library except as expressly provided under this License. Any attempt otherwise to copy, modify, sublicense, link with, or distribute the Library is void, and will automatically terminate your rights under this License. However, parties who have received copies, or rights, from you under this License will not have their licenses terminated so long as such parties remain in full compliance.

9. You are not required to accept this License, since you have not signed it. However, nothing else grants you permission to modify or distribute the Library or its derivative works. These actions are prohibited by law if you do not accept this License. Therefore, by modifying or distributing the Library (or any work based on the Library), you indicate your acceptance of this License to do so, and all its terms and conditions for copying, distributing or modifying the Library or works based on it.

10. Each time you redistribute the Library (or any work based on the Library), the recipient automatically receives a license from the original licensor to copy, distribute, link with or modify the Library subject to these terms and conditions. You may not impose any further restrictions on the recipients' exercise of the rights granted herein. You are not responsible for enforcing compliance by third parties with this License.

11. If, as a consequence of a court judgment or allegation of patent infringement or for any other reason (not limited to patent issues), conditions are imposed on you (whether by court order, agreement or otherwise) that contradict the conditions of this License, they do not excuse you from the conditions of this License. If you cannot distribute so as to satisfy simultaneously your obligations under this License and any other pertinent obligations, then as

a consequence you may not distribute the Library at all. For example, if a patent license would not permit royalty-free redistribution of the Library by all those who receive copies directly or indirectly through you, then the only way you could satisfy both it and this License would be to refrain entirely from distribution of the Library.

If any portion of this section is held invalid or unenforceable under any particular circumstance, the balance of the section is intended to apply, and the section as a whole is intended to apply in other circumstances.

It is not the purpose of this section to induce you to infringe any patents or other property right claims or to contest validity of any such claims; this section has the sole purpose of protecting the integrity of the free software distribution system which is implemented by public license practices. Many people have made generous contributions to the wide range of software distributed through that system in reliance on consistent application of that system; it is up to the author/donor to decide if he or she is willing to distribute software through any other system and a licensee cannot impose that choice.

This section is intended to make thoroughly clear what is believed to be a consequence of the rest of this License.

12. If the distribution and/or use of the Library is restricted in certain countries either by patents or by copyrighted interfaces, the original copyright holder who places the Library under this License may add an explicit geographical distribution limitation excluding those countries, so that distribution is permitted only in or among countries not thus excluded. In such case, this License incorporates the limitation as if written in the body of this License.

13. The Free Software Foundation may publish revised and/or new versions of the Lesser General Public License from time to time. Such new versions will be similar in spirit to the present version, but may differ in detail to address new problems or concerns.

Each version is given a distinguishing version number. If the Library specifies a version number of this License which applies to it and "any later version", you have the option of following the terms and conditions either of that version or of any later version published by the Free Software Foundation. If the Library does not specify a license version number, you may choose any version ever published by the Free Software Foundation.

14. If you wish to incorporate parts of the Library into other free programs whose distribution conditions are incompatible with these, write to the author to ask for permission. For software which is copyrighted by the Free Software Foundation, write to the Free Software Foundation; we sometimes make exceptions for this. Our decision will be guided by the two goals of preserving the free status of all derivatives of our free software and of promoting the sharing and reuse of software generally.

NO WARRANTY

15. BECAUSE THE LIBRARY IS LICENSED FREE OF CHARGE, THERE IS NO WARRANTY FOR THE LIBRARY, TO THE EXTENT PERMITTED BY APPLICABLE LAW. EXCEPT WHEN OTHERWISE STATED IN WRITING THE COPYRIGHT HOLDERS AND/OR OTHER PARTIES PROVIDE THE LIBRARY "AS IS" WITHOUT WARRANTY OF ANY KIND, EITHER EXPRESSED OR IMPLIED, INCLUDING, BUT

NOT LIMITED TO, THE IMPLIED WARRANTIES OF MERCHANTABILITY AND FITNESS FOR A PARTICULAR PURPOSE. THE ENTIRE RISK AS TO THE QUALITY AND PERFORMANCE OF THE LIBRARY IS WITH YOU. SHOULD THE LIBRARY PROVE DEFECTIVE, YOU ASSUME THE COST OF ALL NECESSARY SERVICING, REPAIR OR CORRECTION.

16. IN NO EVENT UNLESS REQUIRED BY APPLICABLE LAW OR AGREED TO IN

WRITING WILL ANY COPYRIGHT HOLDER, OR ANY OTHER PARTY WHO MAY MODIFY AND/OR REDISTRIBUTE THE LIBRARY AS PERMITTED ABOVE, BE LIABLE TO YOU FOR DAMAGES, INCLUDING ANY GENERAL, SPECIAL, INCIDENTAL OR CONSEQUENTIAL DAMAGES ARISING OUT OF THE USE OR INABILITY TO USE THE LIBRARY (INCLUDING BUT NOT LIMITED TO LOSS OF DATA OR DATA BEING RENDERED INACCURATE OR LOSSES SUSTAINED BY YOU OR THIRD PARTIES OR A FAILURE OF THE LIBRARY TO OPERATE WITH ANY OTHER SOFTWARE), EVEN IF SUCH HOLDER OR OTHER PARTY HAS BEEN ADVISED OF THE POSSIBILITY OF SUCH DAMAGES.

END OF TERMS AND CONDITIONS

How to Apply These Terms to Your New Libraries

If you develop a new library, and you want it to be of the greatest possible use to the public, we recommend making it free software that everyone can redistribute and change. You can do so by permitting redistribution under these terms (or, alternatively, under the terms of the ordinary General Public License).

To apply these terms, attach the following notices to the library. It is safest to attach them to the start of each source file to most effectively convey the exclusion of warranty; and each file should have at least the "copyright" line and a pointer to where the full notice is found.

one line to give the library's name and a brief idea of what it does. Copyright (C) year name of author

This library is free software; you can redistribute it and/or modify it under the terms of the GNU Lesser General Public License as published by the Free Software Foundation; either version 2.1 of the License, or (at your option) any later version.

This library is distributed in the hope that it will be useful, but WITHOUT ANY WARRANTY; without even the implied warranty of MERCHANTABILITY or FITNESS FOR A PARTICULAR PURPOSE. See the GNU Lesser General Public License for more details.

You should have received a copy of the GNU Lesser General Public License along with this library; if not, write to the Free Software Foundation, Inc., 59 Temple Place, Suite 330, Boston, MA 02111-1307 USA

Also add information on how to contact you by electronic and paper mail.

You should also get your employer (if you work as a programmer) or your school, if any, to sign a "copyright disclaimer" for the library, if necessary. Here is a sample; alter the names:

Yoyodyne, Inc., hereby disclaims all copyright interest in the library 'Frob' (a library for tweaking knobs) written by James Random Hacker.

<signature of Ty Coon, 1 April 1990 Ty Coon, President of Vice

That's all there is to it!

This Product includes JDK under Binary Code License of Sun Microsystems, Inc.

Sun Microsystems, Inc. Binary Code License Agreement

for the JAVA 2 PLATFORM STANDARD EDITION DEVELOPMENT KIT 5.0

SUN MICROSYSTEMS, INC. ("SUN") IS WILLING TO LICENSE THE SOFTWARE IDENTIFIED BELOW TO YOU ONLY UPON THE CONDITION THAT YOU ACCEPT ALL OF THE TERMS CONTAINED IN THIS BINARY CODE LICENSE AGREEMENT AND SUPPLEMENTAL LICENSE TERMS (COLLECTIVELY "AGREEMENT"). PLEASE READ THE AGREEMENT CAREFULLY. BY DOWNLOADING OR INSTALLING THIS SOFTWARE, YOU ACCEPT THE TERMS OF THE AGREEMENT. INDICATE ACCEPTANCE BY SELECTING THE "ACCEPT" BUTTON AT THE BOTTOM OF THE AGREEMENT. IF YOU ARE NOT WILLING TO BE BOUND BY ALL THE TERMS, SELECT THE "DECLINE" BUTTON AT THE BOTTOM OF THE AGREEMENT AND THE DOWNLOAD OR INSTALL PROCESS WILL NOT CONTINUE.

1. DEFINITIONS. "Software" means the identified above in binary form, any other machine readable materials (including, but not limited to, libraries, source files, header files, and data files), any updates or error corrections provided by Sun, and any user manuals, programming guides and other documentation provided to you by Sun under this Agreement. "Programs" mean Java applets and applications intended to run on the Java 2 Platform Standard Edition (J2SE platform) platform on Java-enabled general purpose desktop computers and servers.
2. LICENSE TO USE. Subject to the terms and conditions of this Agreement, including, but not limited to the Java Technology Restrictions of the Supplemental License Terms, Sun grants you a non-exclusive, non-transferable, limited license without license fees to reproduce and use internally Software complete and unmodified for the sole purpose of running Programs. Additional licenses for developers and/or publishers are granted in the Supplemental License Terms.
3. RESTRICTIONS. Software is confidential and copyrighted. Title to Software and all associated intellectual property rights is retained by Sun and/or its licensors. Unless enforcement is prohibited by applicable law, you may not modify, decompile, or reverse engineer Software. You acknowledge that Licensed Software is not designed or intended for use in the design, construction, operation or maintenance of any nuclear facility. Sun

Microsystems, Inc. disclaims any express or implied warranty of fitness for such uses. No right, title or interest in or to any trademark, service mark, logo or trade name of Sun or its licensors is granted under this Agreement. Additional restrictions for developers and/or publishers licenses are set forth in the Supplemental License Terms.

4. LIMITED WARRANTY. Sun warrants to you that for a period of ninety (90) days from the date of purchase, as evidenced by a copy of the receipt, the media on which Software is furnished (if any) will be free of defects in materials and workmanship under normal use. Except for the foregoing, Software is provided "AS IS". Your exclusive remedy and Sun's entire liability under this limited warranty will be at Sun's option to replace Software media or refund the fee paid for Software. Any implied warranties on the Software are limited to 90 days. Some states do not allow limitations on duration of an implied warranty, so the above may not apply to you. This limited warranty gives you specific legal rights. You may have others, which vary from state to state.

5. DISCLAIMER OF WARRANTY. UNLESS SPECIFIED IN THIS AGREEMENT, ALL EXPRESS OR IMPLIED CONDITIONS, REPRESENTATIONS AND WARRANTIES, INCLUDING ANY IMPLIED WARRANTY OF MERCHANTABILITY, FITNESS FOR A PARTICULAR PURPOSE OR NON-INFRINGEMENT ARE DISCLAIMED, EXCEPT TO THE EXTENT THAT THESE DISCLAIMERS ARE HELD TO BE LEGALLY INVALID.

6. LIMITATION OF LIABILITY. TO THE EXTENT NOT PROHIBITED BY LAW, IN NO EVENT WILL SUN OR ITS LICENSORS BE LIABLE FOR ANY LOST REVENUE, PROFIT OR DATA, OR FOR SPECIAL, INDIRECT, CONSEQUENTIAL, INCIDENTAL OR PUNITIVE DAMAGES, HOWEVER CAUSED REGARDLESS OF THE THEORY OF LIABILITY, ARISING OUT OF OR RELATED TO THE USE OF OR INABILITY TO USE SOFTWARE, EVEN IF SUN HAS BEEN ADVISED OF THE POSSIBILITY OF SUCH DAMAGES. In no event will Sun's liability to you, whether in contract, tort (including negligence), or otherwise, exceed the amount paid by you for Software under this Agreement. The foregoing limitations will apply even if the above stated warranty fails of its essential purpose. Some states do not allow the exclusion of incidental or consequential damages, so some of the terms above may not be applicable to you.

7. TERMINATION. This Agreement is effective until terminated. You may terminate this Agreement at any time by destroying all copies of Software. This Agreement will terminate immediately without notice from Sun if you fail to comply with any provision of this Agreement. Either party may terminate this Agreement immediately should any Software become, or in either party's opinion be likely to become, the subject of a claim of infringement of any intellectual property right. Upon Termination, you must destroy all copies of Software.

8. EXPORT REGULATIONS. All Software and technical data delivered under this Agreement are subject to US export control laws and may be subject to export or import regulations in other countries. You agree to comply strictly with all such laws and regulations and acknowledge that you have the responsibility to obtain such licenses to export, re-export, or import as may be required after delivery to you.

9. **TRADEMARKS AND LOGOS.** You acknowledge and agree as between you and Sun that Sun owns the SUN, SOLARIS, JAVA, JINI, FORTE, and iPLANET trademarks and all SUN, SOLARIS, JAVA, JINI, FORTE, and iPLANET-related trademarks, service marks, logos and other brand designations ("Sun Marks"), and you agree to comply with the Sun Trademark and Logo Usage Requirements currently located at <http://www.sun.com/policies/trademarks>. Any use you make of the Sun Marks inures to Sun's benefit.

10. **U.S. GOVERNMENT RESTRICTED RIGHTS.** If Software is being acquired by or on behalf of the U.S. Government or by a U.S. Government prime contractor or subcontractor (at any tier), then the Government's rights in Software and accompanying documentation will be only as set forth in this Agreement; this is in accordance with 48 CFR 227.7201 through 227.7202-4 (for Department of Defense (DOD) acquisitions) and with 48 CFR 2.101 and 12.212 (for non-DOD acquisitions).

11. **GOVERNING LAW.** Any action related to this Agreement will be governed by California law and controlling U.S. federal law. No choice of law rules of any jurisdiction will apply.

12. **SEVERABILITY.** If any provision of this Agreement is held to be unenforceable, this Agreement will remain in effect with the provision omitted, unless omission would frustrate the intent of the parties, in which case this Agreement will immediately terminate.

13. **INTEGRATION.** This Agreement is the entire agreement between you and Sun relating to its subject matter. It supersedes all prior or contemporaneous oral or written communications, proposals, representations and warranties and prevails over any conflicting or additional terms of any quote, order, acknowledgment, or other communication between the parties relating to its subject matter during the term of this Agreement. No modification of this Agreement will be binding, unless in writing and signed by an authorized representative of each party.

SUPPLEMENTAL LICENSE TERMS

These Supplemental License Terms add to or modify the terms of the Binary Code License Agreement. Capitalized terms not defined in these Supplemental Terms shall have the same meanings ascribed to them in the Binary Code License Agreement. These Supplemental Terms shall supersede any inconsistent or conflicting terms in the Binary Code License Agreement, or in any license contained within the Software.

A. **Software Internal Use and Development License Grant.** Subject to the terms and conditions of this Agreement and restrictions and exceptions set forth in the Software "README" file, including, but not limited to the Java Technology Restrictions of these Supplemental Terms, Sun grants you a non-exclusive, non-transferable, limited license without fees to reproduce internally and use internally the Software complete and unmodified for the purpose of designing, developing, and testing your Programs.

B. **License to Distribute Software.** Subject to the terms and conditions of this Agreement and restrictions and exceptions set forth in the Software README file, including, but not limited to the Java Technology Restrictions of these Supplemental Terms, Sun grants you a non-exclusive, non-transferable, limited license without fees to reproduce and distribute the Software, provided that (i) you distribute the Software complete and unmodified and only bundled as part of, and for the sole purpose of running, your Programs, (ii) the Programs add significant and primary functionality to the Software, (iii) you do not distribute additional

software intended to replace any component(s) of the Software, (iv) you do not remove or alter any proprietary legends or notices contained in the Software, (v) you only distribute the Software subject to a license agreement that protects Sun's interests consistent with the terms contained in this Agreement, and (vi) you agree to defend and indemnify Sun and its licensors from and against any damages, costs, liabilities, settlement amounts and/or expenses (including attorneys' fees) incurred in connection with any claim, lawsuit or action by any third party that arises or results from the use or distribution of any and all Programs and/or Software.

C. License to Distribute Redistributables. Subject to the terms and conditions of this Agreement and restrictions and exceptions set forth in the Software README file, including but not limited to the Java Technology Restrictions of these Supplemental Terms, Sun grants you a non-exclusive, non-transferable, limited license without fees to reproduce and distribute those files specifically identified as redistributable in the Software "README" file ("Redistributables") provided that: (i) you distribute the Redistributables complete and unmodified, and only bundled as part of Programs, (ii) the Programs add significant and primary functionality to the Redistributables, (iii) you do not distribute additional software intended to supersede any component(s) of the Redistributables (unless otherwise specified in the applicable README file), (iv) you do not remove or alter any proprietary legends or notices contained in or on the Redistributables, (v) you only distribute the Redistributables pursuant to a license agreement that protects Sun's interests consistent with the terms contained in the Agreement, (vi) you agree to defend and indemnify Sun and its licensors from and against any damages, costs, liabilities, settlement amounts and/or expenses (including attorneys' fees) incurred in connection with any claim, lawsuit or action by any third party that arises or results from the use or distribution of any and all Programs and/or Software.

D. Java Technology Restrictions. You may not create, modify, or change the behavior of, or authorize your licensees to create, modify, or change the behavior of, classes, interfaces, or subpackages that are in any way identified as "java", "javax", "sun" or similar convention as specified by Sun in any naming convention designation.

E. Distribution by Publishers. This section pertains to your distribution of the Software with your printed book or magazine (as those terms are commonly used in the industry) relating to Java technology ("Publication"). Subject to and conditioned upon your compliance with the restrictions and obligations contained in the Agreement, in addition to the license granted in Paragraph 1 above, Sun hereby grants to you a non-exclusive, nontransferable limited right to reproduce complete and unmodified copies of the Software on electronic media (the "Media") for the sole purpose of inclusion and distribution with your Publication(s), subject to the following terms: (i) You may not distribute the Software on a stand-alone basis; it must be distributed with your Publication(s); (ii) You are responsible for downloading the Software from the applicable Sun web site; (iii) You must refer to the Software as Java™ 2 Platform Standard Edition Development Kit 5.0; (iv) The Software must be reproduced in its entirety and without any modification whatsoever (including, without limitation, the Binary Code License and Supplemental License Terms accompanying the Software and proprietary rights notices contained in the Software); (v) The Media label shall include the following information: Copyright 2004, Sun Microsystems, Inc. All rights reserved. Use is subject to license terms. Sun, Sun Microsystems, the Sun logo, Solaris, Java, the Java Coffee Cup logo, J2SE, and all trademarks and logos based on Java are trademarks or registered trademarks of Sun Microsystems, Inc. in the U.S. and other countries. This information must be placed on the Media label in such a manner as to only apply to the Sun Software; (vi) You must clearly

identify the Software as Sun's product on the Media holder or Media label, and you may not state or imply that Sun is responsible for any third-party software contained on the Media; (vii) You may not include any third party software on the Media which is intended to be a replacement or substitute for the Software; (viii) You shall indemnify Sun for all damages arising from your failure to comply with the requirements of this Agreement. In addition, you shall defend, at your expense, any and all claims brought against Sun by third parties, and shall pay all damages awarded by a court of competent jurisdiction, or such settlement amount negotiated by you, arising out of or in connection with your use, reproduction or distribution of the Software and/or the Publication. Your obligation to provide indemnification under this section shall arise provided that Sun: (i) provides you prompt notice of the claim; (ii) gives you sole control of the defense and settlement of the claim; (iii) provides you, at your expense, with all available information, assistance and authority to defend; and (iv) has not compromised or settled such claim without your prior written consent; and (ix) You shall provide Sun with a written notice for each Publication; such notice shall include the following information: (1) title of Publication, (2) author(s), (3) date of Publication, and (4) ISBN or ISSN numbers. Such notice shall be sent to Sun Microsystems, Inc., 4150 Network Circle, M/S USCA12-110, Santa Clara, California 95054, U.S.A., Attention: Contracts Administration.

F. Source Code. Software may contain source code that, unless expressly licensed for other purposes, is provided solely for reference purposes pursuant to the terms of this Agreement. Source code may not be redistributed unless expressly provided for in this Agreement.

G. Third Party Code. Additional copyright notices and license terms applicable to portions of the Software are set forth in the THIRDPARTYLICENSEREADME.txt file. In addition to any terms and conditions of any third party opensource/freeware license identified in the THIRDPARTYLICENSEREADME.txt file, the disclaimer of warranty and limitation of liability provisions in paragraphs 5 and 6 of the Binary Code License Agreement shall apply to all Software in this distribution.

For inquiries please contact: Sun Microsystems, Inc., 4150 Network Circle, Santa Clara, California 95054, U.S.A. (LFI#141623/Form ID#011801)

This Product includes Quartz

All source code, binaries, documentation and other files distributed with Quartz Enterprise Job Scheduler are subject to the following license terms, and are held under the following copyright, unless otherwise noted within the individual files.

Copyright James House (c) 2001-2004

All rights reserved.

Redistribution and use in source and binary forms, with or without modification, are permitted provided that the following conditions are met:

* 1. Redistributions of source code must retain the above copyright notice, this list of conditions and the following disclaimer.

* 2. Redistributions in binary form must reproduce the above copyright notice, this list of conditions and the following disclaimer in the documentation and/or other materials provided with the distribution.

THIS SOFTWARE IS PROVIDED BY THE AUTHOR AND CONTRIBUTORS ``AS IS'' AND ANY EXPRESS OR IMPLIED WARRANTIES, INCLUDING, BUT NOT LIMITED TO, THE IMPLIED WARRANTIES OF MERCHANTABILITY AND FITNESS FOR A PARTICULAR PURPOSE ARE DISCLAIMED. IN NO EVENT SHALL THE AUTHOR OR CONTRIBUTORS BE LIABLE FOR ANY DIRECT, INDIRECT, INCIDENTAL, SPECIAL, EXEMPLARY, OR CONSEQUENTIAL DAMAGES (INCLUDING, BUT NOT LIMITED TO, PROCUREMENT OF SUBSTITUTE GOODS OR SERVICES; LOSS OF USE, DATA, OR PROFITS; OR BUSINESS INTERRUPTION) HOWEVER CAUSED AND ON ANY THEORY OF LIABILITY, WHETHER IN CONTRACT, STRICT LIABILITY, OR TORT (INCLUDING NEGLIGENCE OR OTHERWISE) ARISING IN ANY WAY OUT OF THE USE OF THIS SOFTWARE, EVEN IF ADVISED OF THE POSSIBILITY OF SUCH DAMAGE.

This product uses and includes within its distribution, software developed by the Apache Software Foundation (<http://www.apache.org/>)

This Product includes Stuts and Tomcat under Apache License

Apache License Version 2.0, January 2004 <http://www.apache.org/licenses/>

TERMS AND CONDITIONS FOR USE, REPRODUCTION, AND DISTRIBUTION

1. Definitions.

"License" shall mean the terms and conditions for use, reproduction, and distribution as defined by Sections 1 through 9 of this document.

"Licensor" shall mean the copyright owner or entity authorized by the copyright owner that is granting the License.

"Legal Entity" shall mean the union of the acting entity and all other entities that control, are controlled by, or are under common control with that entity. For the purposes of this definition, "control" means (i) the power, direct or indirect, to cause the direction or management of such entity, whether by contract or otherwise, or (ii) ownership of fifty percent (50%) or more of the outstanding shares, or (iii) beneficial ownership of such entity.

"You" (or "Your") shall mean an individual or Legal Entity exercising permissions granted by this License.

"Source" form shall mean the preferred form for making modifications, including but not limited to software source code, documentation source, and configuration files.

"Object" form shall mean any form resulting from mechanical transformation or translation of a Source form, including but not limited to compiled object code, generated documentation, and conversions to other media types.

"Work" shall mean the work of authorship, whether in Source or Object form, made available under the License, as indicated by a copyright notice that is included in or attached to the work (an example is provided in the Appendix below).

"Derivative Works" shall mean any work, whether in Source or Object form, that is based on (or derived from) the Work and for which the editorial revisions, annotations, elaborations, or other modifications represent, as a whole, an original work of authorship. For the purposes of this License, Derivative Works shall not include works that remain separable from, or merely link (or bind by name) to the interfaces of, the Work and Derivative Works thereof.

"Contribution" shall mean any work of authorship, including the original version of the Work and any modifications or additions to that Work or Derivative Works thereof, that is intentionally submitted to Licensor for inclusion in the Work by the copyright owner or by an individual or Legal Entity authorized to submit on behalf of the copyright owner. For the purposes of this definition, "submitted" means any form of electronic, verbal, or written communication sent to the Licensor or its representatives, including but not limited to communication on electronic mailing lists, source code control systems, and issue tracking systems that are managed by, or on behalf of, the Licensor for the purpose of discussing and improving the Work, but excluding communication that is conspicuously marked or otherwise designated in writing by the copyright owner as "Not a Contribution."

"Contributor" shall mean Licensor and any individual or Legal Entity on behalf of whom a Contribution has been received by Licensor and subsequently incorporated within the Work.

2. Grant of Copyright License. Subject to the terms and conditions of this License, each Contributor hereby grants to You a perpetual, worldwide, non-exclusive, no-charge, royalty-free, irrevocable copyright license to reproduce, prepare Derivative Works of, publicly display, publicly perform, sublicense, and distribute the Work and such Derivative Works in Source or Object form.

3. Grant of Patent License. Subject to the terms and conditions of this License, each Contributor hereby grants to You a perpetual, worldwide, non-exclusive, no-charge, royalty-free, irrevocable (except as stated in this section) patent license to make, have made, use, offer to sell, sell, import, and otherwise transfer the Work, where such license applies only to those patent claims licensable by such Contributor that are necessarily infringed by their Contribution(s) alone or by combination of their Contribution(s) with the Work to which such Contribution(s) was submitted. If You institute patent litigation against any entity (including a cross-claim or counterclaim in a lawsuit) alleging that the Work or a Contribution incorporated within the Work constitutes direct or contributory patent infringement, then any patent licenses granted to You under this License for that Work shall terminate as of the date such litigation is filed.

4. Redistribution. You may reproduce and distribute copies of the Work or Derivative Works thereof in any medium, with or without modifications, and in Source or Object form, provided that You meet the following conditions:

(a) You must give any other recipients of the Work or Derivative Works a copy of this License; and

(b) You must cause any modified files to carry prominent notices stating that You changed the files; and

(c) You must retain, in the Source form of any Derivative Works that You distribute, all copyright, patent, trademark, and attribution notices from the Source form of the Work, excluding those notices that do not pertain to any part of the Derivative Works; and

(d) If the Work includes a "NOTICE" text file as part of its distribution, then any Derivative Works that You distribute must include a readable copy of the attribution notices contained within such NOTICE file, excluding those notices that do not pertain to any part of the Derivative Works, in at least one of the following places: within a NOTICE text file distributed as part of the Derivative Works; within the Source form or documentation, if provided along with the Derivative Works; or, within a display generated by the Derivative Works, if and wherever such third-party notices normally appear. The contents of the NOTICE file are for informational purposes only and do not modify the License. You may add Your own attribution notices within Derivative Works that You distribute, alongside or as an addendum to the NOTICE text from the Work, provided that such additional attribution notices cannot be construed as modifying the License. You may add Your own copyright statement to Your modifications and may provide additional or different license terms and conditions for use, reproduction, or distribution of Your modifications, or for any such Derivative Works as a whole, provided Your use, reproduction, and distribution of the Work otherwise complies with the conditions stated in this License.

5. Submission of Contributions. Unless You explicitly state otherwise, any Contribution intentionally submitted for inclusion in the Work by You to the Licensor shall be under the terms and conditions of this License, without any additional terms or conditions.

Notwithstanding the above, nothing herein shall supersede or modify the terms of any separate license agreement you may have executed with Licensor regarding such Contributions.

6. Trademarks. This License does not grant permission to use the trade names, trademarks, service marks, or product names of the Licensor, except as required for reasonable and customary use in describing the origin of the Work and reproducing the content of the NOTICE file.

7. Disclaimer of Warranty. Unless required by applicable law or agreed to in writing, Licensor provides the Work (and each Contributor provides its Contributions) on an "AS IS" BASIS, WITHOUT WARRANTIES OR CONDITIONS OF ANY KIND, either express or implied, including, without limitation, any warranties or conditions of TITLE, NON-INFRINGEMENT, MERCHANTABILITY, or FITNESS FOR A PARTICULAR PURPOSE. You are solely responsible for determining the appropriateness of using or redistributing the Work and assume any risks associated with Your exercise of permissions under this License.

8. Limitation of Liability. In no event and under no legal theory, whether in tort (including negligence), contract, or otherwise, unless required by applicable law (such as deliberate and grossly negligent acts) or agreed to in writing, shall any Contributor be liable to You for damages, including any direct, indirect, special, incidental, or consequential damages of any

character arising as a result of this License or out of the use or inability to use the Work (including but not limited to damages for loss of goodwill, work stoppage, computer failure or malfunction, or any and all other commercial damages or losses), even if such Contributor has been advised of the possibility of such damages.

9. Accepting Warranty or Additional Liability. While redistributing the Work or Derivative Works thereof, You may choose to offer, and charge a fee for, acceptance of support, warranty, indemnity, or other liability obligations and/or rights consistent with this License. However, in accepting such obligations, You may act only on Your own behalf and on Your sole responsibility, not on behalf of any other Contributor, and only if You agree to indemnify, defend, and hold each Contributor harmless for any liability incurred by, or claims asserted against, such Contributor by reason of your accepting any such warranty or additional liability.

NOTE: Some components of Vantage Access incorporate source code covered under the GPL, LGPL, Sun Microsystems, Inc. Binary Code License, Quarz License and Apache License. To obtain the source code covered under those Licenses, please contact ZyXEL Communications Corporation at: ZyXEL Technical Support.

This source code is free to download at <http://www.zyxel.com>

End-User License Agreement for “Vantage VRPT 2.3”

WARNING: ZyXEL Communications Corp. IS WILLING TO LICENSE THE ENCLOSED SOFTWARE TO YOU ONLY UPON THE CONDITION THAT YOU ACCEPT ALL OF THE TERMS CONTAINED IN THIS LICENSE AGREEMENT. PLEASE READ THE TERMS CAREFULLY BEFORE COMPLETING THE INSTALLATION PROCESS AS INSTALLING THE SOFTWARE WILL INDICATE YOUR ASSENT TO THEM. IF YOU DO NOT AGREE TO THESE TERMS, THEN ZyXEL, INC. IS UNWILLING TO LICENSE THE SOFTWARE TO YOU, IN WHICH EVENT YOU SHOULD RETURN THE UNINSTALLED SOFTWARE AND PACKAGING TO THE PLACE FROM WHICH IT WAS ACQUIRED, AND YOUR MONEY WILL BE REFUNDED.

1. Grant of License for Personal Use

ZyXEL Communications Corp. ("ZyXEL") grants you a non-exclusive, non-sublicense, non-transferable license to use the program with which this license is distributed (the "Software"), including any documentation files accompanying the Software ("Documentation"), for internal business use only, for up to the number of users specified in sales order and invoice. You have the right to make one backup copy of the Software and Documentation solely for archival, back-up or disaster recovery purposes. You shall not exceed the scope of the license granted hereunder. Any rights not expressly granted by ZyXEL to you are reserved by ZyXEL, and all implied licenses are disclaimed.

2. Ownership

You have no ownership rights in the Software. Rather, you have a license to use the Software as long as this License Agreement remains in full force and effect. Ownership of the Software, Documentation and all intellectual property rights therein shall remain at all times with ZyXEL. Any other use of the Software by any other entity is strictly forbidden and is a violation of this License Agreement.

3. Copyright

The Software and Documentation contain material that is protected by United States Copyright Law and trade secret law, and by international treaty provisions. All rights not granted to you herein are expressly reserved by ZyXEL. You may not remove any proprietary notice of ZyXEL or any of its licensors from any copy of the Software or Documentation.

4. Restrictions

You may not publish, display, disclose, sell, rent, lease, modify, store, loan, distribute, or create derivative works of the Software, or any part thereof. You may not assign, sublicense, convey or otherwise transfer, pledge as security or otherwise encumber the rights and licenses granted hereunder with respect to the Software. You may not copy, reverse engineer, decompile, reverse compile, translate, adapt, or disassemble the Software, or any part thereof, nor shall you attempt to create the source code from the object code for the Software. You may not market, co-brand, private label or otherwise permit third parties to link to the Software, or any part thereof. You may not use the Software, or any part thereof, in the operation of a service bureau or for the benefit of any other person or entity. You may not cause, assist or permit any third party to do any of the foregoing.

5. Confidentiality

You acknowledge that the Software contains proprietary trade secrets of ZyXEL and you hereby agree to maintain the confidentiality of the Software using at least as great a degree of care as you use to maintain the confidentiality of your own most confidential information. You agree to reasonably communicate the terms and conditions of this License Agreement to those persons employed by you who come into contact with the Software, and to use reasonable best efforts to ensure their compliance with such terms and conditions, including, without limitation, not knowingly permitting such persons to use any portion of the Software for the purpose of deriving the source code of the Software.

6. No Warranty

THE SOFTWARE IS PROVIDED "AS IS." TO THE MAXIMUM EXTENT PERMITTED BY LAW, ZyXEL DISCLAIMS ALL WARRANTIES OF ANY KIND, EITHER EXPRESSED OR IMPLIED, INCLUDING, WITHOUT LIMITATION, IMPLIED WARRANTIES OF MERCHANTABILITY AND FITNESS FOR A PARTICULAR PURPOSE. ZyXEL DOES NOT WARRANT THAT THE FUNCTIONS CONTAINED IN THE SOFTWARE WILL MEET ANY REQUIREMENTS OR NEEDS YOU MAY HAVE, OR THAT THE SOFTWARE WILL OPERATE ERROR FREE, OR IN AN UNINTERRUPTED FASHION, OR THAT ANY DEFECTS OR ERRORS IN THE SOFTWARE WILL BE CORRECTED, OR THAT THE SOFTWARE IS COMPATIBLE WITH ANY PARTICULAR PLATFORM. SOME JURISDICTIONS DO NOT ALLOW THE WAIVER OR EXCLUSION OF IMPLIED WARRANTIES SO THEY MAY NOT APPLY TO YOU. IF THIS EXCLUSION IS HELD TO BE UNENFORCEABLE BY A COURT OF COMPETENT JURISDICTION, THEN ALL EXPRESS AND IMPLIED WARRANTIES SHALL BE LIMITED IN DURATION TO A PERIOD OF THIRTY (30) DAYS FROM THE DATE OF PURCHASE OF THE SOFTWARE, AND NO WARRANTIES SHALL APPLY AFTER THAT PERIOD.

7.Limitation of Liability

IN NO EVENT WILL ZyXEL BE LIABLE TO YOU OR ANY THIRD PARTY FOR ANY INCIDENTAL OR CONSEQUENTIAL DAMAGES (INCLUDING, WITHOUT LIMITATION, INDIRECT, SPECIAL, PUNITIVE, OR EXEMPLARY DAMAGES FOR LOSS OF BUSINESS, LOSS OF PROFITS, BUSINESS INTERRUPTION, OR LOSS OF BUSINESS INFORMATION) ARISING OUT OF THE USE OF OR INABILITY TO USE THE PROGRAM, OR FOR ANY CLAIM BY ANY OTHER PARTY, EVEN IF ZyXEL HAS BEEN ADVISED OF THE POSSIBILITY OF SUCH DAMAGES. ZyXEL'S AGGREGATE LIABILITY WITH RESPECT TO ITS OBLIGATIONS UNDER THIS AGREEMENT OR OTHERWISE WITH RESPECT TO THE SOFTWARE AND DOCUMENTATION OR OTHERWISE SHALL BE EQUAL TO THE PURCHASE PRICE, BUT SHALL IN NO EVENT EXCEED \$1,000. BECAUSE SOME STATES/COUNTRIES DO NOT ALLOW THE EXCLUSION OR LIMITATION OF LIABILITY FOR CONSEQUENTIAL OR INCIDENTAL DAMAGES, THE ABOVE LIMITATION MAY NOT APPLY TO YOU.

8.Export Restrictions

THIS LICENSE AGREEMENT IS EXPRESSLY MADE SUBJECT TO ANY APPLICABLE LAWS, REGULATIONS, ORDERS, OR OTHER RESTRICTIONS ON THE EXPORT OF THE SOFTWARE OR INFORMATION ABOUT SUCH SOFTWARE WHICH MAY BE IMPOSED FROM TIME TO TIME. YOU SHALL NOT EXPORT THE SOFTWARE, DOCUMENTATION OR INFORMATION ABOUT THE SOFTWARE AND DOCUMENTATION WITHOUT COMPLYING WITH SUCH LAWS, REGULATIONS, ORDERS, OR OTHER RESTRICTIONS. YOU AGREE TO INDEMNIFY ZyXEL AGAINST ALL CLAIMS, LOSSES, DAMAGES, LIABILITIES, COSTS AND EXPENSES, INCLUDING REASONABLE ATTORNEYS' FEES, TO THE EXTENT SUCH CLAIMS ARISE OUT OF ANY BREACH OF THIS SECTION 8.

9.Audit Rights

ZyXEL SHALL HAVE THE RIGHT, AT ITS OWN EXPENSE, UPON REASONABLE PRIOR NOTICE, TO PERIODICALLY INSPECT AND AUDIT YOUR RECORDS TO ENSURE YOUR COMPLIANCE WITH THE TERMS AND CONDITIONS OF THIS LICENSE AGREEMENT.

10.Termination

This License Agreement is effective until it is terminated. You may terminate this License Agreement at any time by destroying or returning to ZyXEL all copies of the Software and Documentation in your possession or under your control. ZyXEL may terminate this License Agreement for any reason, including, but not limited to, if ZyXEL finds that you have violated any of the terms of this License Agreement. Upon notification of termination, you agree to destroy or return to ZyXEL all copies of the Software and Documentation and to certify in writing that all known copies, including backup copies, have been destroyed. All provisions relating to confidentiality, proprietary rights, and non-disclosure shall survive the termination of this Software License Agreement.

12.General

This License Agreement shall be construed, interpreted and governed by the laws of Republic of China without regard to conflicts of laws provisions thereof. The exclusive forum for any disputes arising out of or relating to this License Agreement shall be an appropriate court or Commercial Arbitration Association sitting in ROC, Taiwan. This License Agreement shall constitute the entire Agreement between the parties hereto. This License Agreement, the rights granted hereunder, the Software and Documentation shall not be assigned by you without the prior written consent of ZyXEL. Any waiver or modification of this License Agreement shall only be effective if it is in writing and signed by both parties hereto. If any part of this License Agreement is found invalid or unenforceable by a court of competent jurisdiction, the remainder of this License Agreement shall be interpreted so as to reasonably effect the intention of the parties.

Customer Support

Please have the following information ready when you contact customer support.

Required Information

- Product model and serial number.
- Warranty Information.
- Date that you received your device.
- Brief description of the problem and the steps you took to solve it.

Corporate Headquarters (Worldwide)

- Support E-mail: support@zyxel.com.tw
- Sales E-mail: sales@zyxel.com.tw
- Telephone: +886-3-578-3942
- Fax: +886-3-578-2439
- Web Site: www.zyxel.com, www.europe.zyxel.com
- FTP Site: [ftp.zyxel.com](ftp://ftp.zyxel.com), [ftp.europe.zyxel.com](ftp://ftp.europe.zyxel.com)
- Regular Mail: ZyXEL Communications Corp., 6 Innovation Road II, Science Park, Hsinchu 300, Taiwan

Costa Rica

- Support E-mail: soporte@zyxel.co.cr
- Sales E-mail: sales@zyxel.co.cr
- Telephone: +506-2017878
- Fax: +506-2015098
- Web Site: www.zyxel.co.cr
- FTP Site: [ftp.zyxel.co.cr](ftp://ftp.zyxel.co.cr)
- Regular Mail: ZyXEL Costa Rica, Plaza Roble Escazú, Etapa El Patio, Tercer Piso, San José, Costa Rica

Czech Republic

- E-mail: info@cz.zyxel.com
- Telephone: +420-241-091-350
- Fax: +420-241-091-359
- Web Site: www.zyxel.cz
- Regular Mail: ZyXEL Communications, Czech s.r.o., Modranská 621, 143 01 Praha 4 - Modrany, Česká Republika

Denmark

- Support E-mail: support@zyxel.dk
- Sales E-mail: sales@zyxel.dk
- Telephone: +45-39-55-07-00
- Fax: +45-39-55-07-07
- Web Site: www.zyxel.dk
- Regular Mail: ZyXEL Communications A/S, Columbusvej, 2860 Soeborg, Denmark

Finland

- Support E-mail: support@zyxel.fi
- Sales E-mail: sales@zyxel.fi
- Telephone: +358-9-4780-8411
- Fax: +358-9-4780 8448
- Web Site: www.zyxel.fi
- Regular Mail: ZyXEL Communications Oy, Malminkaari 10, 00700 Helsinki, Finland

France

- E-mail: info@zyxel.fr
- Telephone: +33-4-72-52-97-97
- Fax: +33-4-72-52-19-20
- Web Site: www.zyxel.fr
- Regular Mail: ZyXEL France, 1 rue des Vergers, Bat. 1 / C, 69760 Limonest, France

Germany

- Support E-mail: support@zyxel.de
- Sales E-mail: sales@zyxel.de
- Telephone: +49-2405-6909-0
- Fax: +49-2405-6909-99
- Web Site: www.zyxel.de
- Regular Mail: ZyXEL Deutschland GmbH., Adenauerstr. 20/A2 D-52146, Wuerselen, Germany

Hungary

- Support E-mail: support@zyxel.hu
- Sales E-mail: info@zyxel.hu
- Telephone: +36-1-3361649
- Fax: +36-1-3259100
- Web Site: www.zyxel.hu
- Regular Mail: ZyXEL Hungary, 48, Zoldlomb Str., H-1025, Budapest, Hungary

Kazakhstan

- Support: <http://zyxel.kz/support>
- Sales E-mail: sales@zyxel.kz

- Telephone: +7-3272-590-698
- Fax: +7-3272-590-689
- Web Site: www.zyxel.kz
- Regular Mail: ZyXEL Kazakhstan, 43, Dostyk ave., Office 414, Dostyk Business Centre, 050010, Almaty, Republic of Kazakhstan

North America

- Support E-mail: support@zyxel.com
- Sales E-mail: sales@zyxel.com
- Telephone: +1-800-255-4101, +1-714-632-0882
- Fax: +1-714-632-0858
- Web Site: www.us.zyxel.com
- FTP Site: <ftp.us.zyxel.com>
- Regular Mail: ZyXEL Communications Inc., 1130 N. Miller St., Anaheim, CA 92806-2001, U.S.A.

Norway

- Support E-mail: support@zyxel.no
- Sales E-mail: sales@zyxel.no
- Telephone: +47-22-80-61-80
- Fax: +47-22-80-61-81
- Web Site: www.zyxel.no
- Regular Mail: ZyXEL Communications A/S, Nils Hansens vei 13, 0667 Oslo, Norway

Poland

- E-mail: info@pl.zyxel.com
- Telephone: +48 (22) 333 8250
- Fax: +48 (22) 333 8251
- Web Site: www.pl.zyxel.com
- Regular Mail: ZyXEL Communications, ul. Okrzei 1A, 03-715 Warszawa, Poland

Russia

- Support: <http://zyxel.ru/support>
- Sales E-mail: sales@zyxel.ru
- Telephone: +7-095-542-89-29
- Fax: +7-095-542-89-25
- Web Site: www.zyxel.ru
- Regular Mail: ZyXEL Russia, Ostrovityanova 37a Str., Moscow, 117279, Russia

Spain

- Support E-mail: support@zyxel.es
- Sales E-mail: sales@zyxel.es
- Telephone: +34-902-195-420
- Fax: +34-913-005-345

- Web Site: www.zyxel.es
- Regular Mail: ZyXEL Communications, Arte, 21 5ª planta, 28033 Madrid, Spain

Sweden

- Support E-mail: support@zyxel.se
- Sales E-mail: sales@zyxel.se
- Telephone: +46-31-744-7700
- Fax: +46-31-744-7701
- Web Site: www.zyxel.se
- Regular Mail: ZyXEL Communications A/S, Sjöporten 4, 41764 Göteborg, Sweden

Ukraine

- Support E-mail: support@ua.zyxel.com
- Sales E-mail: sales@ua.zyxel.com
- Telephone: +380-44-247-69-78
- Fax: +380-44-494-49-32
- Web Site: www.ua.zyxel.com
- Regular Mail: ZyXEL Ukraine, 13, Pimonenko Str., Kiev, 04050, Ukraine

United Kingdom

- Support E-mail: support@zyxel.co.uk
- Sales E-mail: sales@zyxel.co.uk
- Telephone: +44-1344 303044, 08707 555779 (UK only)
- Fax: +44-1344 303034
- Web Site: www.zyxel.co.uk
- FTP Site: [ftp.zyxel.co.uk](ftp://ftp.zyxel.co.uk)
- Regular Mail: ZyXEL Communications UK, Ltd., 11 The Courtyard, Eastern Road, Bracknell, Berkshire, RG12 2XB, United Kingdom (UK)

“+” is the (prefix) number you dial to make an international telephone call.

Index

Symbols

29

A

access the web configurator [45](#)
 accociate a device [56](#)
 account management [69](#)
 change account information [73](#)
 create an account [71](#)
 delete an account [71](#)
 ACS log. See logs [75](#)
 add a device to a group [55](#)
 administration [24](#)
 administrator account [69](#)
 alert category [178](#)
 applications [23](#)

B

back up batch device configuration [111](#)
 back up device configuration [109](#)
 back up system configuration [91](#)
 backup log file [87](#)
 backup logs [75](#)
 basic device configuration [115](#)
 batch device configuration backup [111](#)
 batch device configuration restore [113](#)

C

certifications [187](#)
 change account information [73](#)
 configuration
 device configuration [117](#)
 device information [115](#)
 internet gateway device [115](#)
 IP ping diagnostics [124](#)

LAN configuration security [124](#)
 LAN device [151](#)
 LAN Ethernet interface configuration [154](#)
 LAN Ethernet interface statistics [155](#)
 LAN host configuration management [151](#)
 LAN host information [163](#)
 LAN hosts [163](#)
 LAN IP interface [153](#)
 LAN USB interface configuration [155](#)
 LAN USB interface statistics [156](#)
 layer3 forwarding [122](#)
 layer3 forwarding setup [123](#)
 management server [118](#)
 time [119](#)
 user interface [120](#)
 vendor configuration file [117](#)
 voice capabilities [165](#)
 voice codec information [167](#)
 voice profile [168](#)
 voice profile codec list information [173](#)
 voice profile line codec information [172](#)
 voice profile line session information [174](#)
 voice profile line setup [172](#)
 voice profile line SIP setup [176](#)
 voice profile line statistics [174](#)
 voice profile RTP setup [169](#)
 voice profile SIP setup [170](#)
 voice service [165](#)
 voice SIP setup [168](#)
 WAN ATM F5 loopback diagnostics [138](#)
 WAN common interface [127](#)
 WAN connection [128](#)
 WAN connection device [136](#)
 WAN device [127](#)
 WAN DSL connection management [134](#)
 WAN DSL connection service info [134](#)
 WAN DSL diagnostics [135](#)
 WAN DSL interface configuration [129](#)
 WAN DSL line statistics [131](#)
 WAN DSL link configuration [137](#)
 WAN Ethernet interface configuration [133](#)
 WAN Ethernet link configuration [139](#)
 WAN Ethernet statistics [133](#)
 WAN IP connection [141](#)
 WAN IP connection statistics [145](#)
 WAN port IP mapping table [143](#)
 WAN POTS link configuration [140](#)
 WAN PPP connection [145](#)
 WAN PPP connection statistics [149](#)
 WAN PPP port mapping table [148](#)
 WLAN associated device [161](#)
 WLAN configuration [157](#)

- WLAN pre-shared key setup [162](#)
- WLAN WEP key setup [161](#)
- configuration change status [78](#)
- configuration file management [87](#)
- configuration menu [58](#)
- configuration status [78](#)
- configure an HTTP server [63](#)
- configure syslog [177](#)
- contact information [215](#)
- copyright [187](#)
- CPE log, See logs [77](#)
- CPE status [79](#)
- create a group folder [50](#)
- create a login account [71](#)
- create a new batch [111](#)
- customer support [215](#)

D

- data maintenance [24](#)
- default login accounts [45, 69](#)
- delete a device firmware file [100](#)
- delete a device group [50](#)
- delete a file on Vantage Access [88](#)
- delete a login account [71](#)
- device configuration [107](#)
 - batch backup [111](#)
 - batch restore [113](#)
 - create new batch [111](#)
 - device group [108](#)
 - single backup [109](#)
 - single device [107](#)
 - single restore [110](#)
 - update [108](#)
- device configuration backup [109](#)
- device configuration maintenance [109](#)
- device configuration restore [110](#)
- device firmware management [99](#)
 - add a firmware [101](#)
 - delete firmware [100](#)
- device firmware upgrade [24](#)
- device firmware upgrade, See firmware upgrade [103](#)
- device firmware version [80](#)
- device group configuration [108](#)
- device list [48, 54](#)
- device logs [77](#)
- device monitor [24](#)
- device registration [64](#)
 - import an XML file [64, 83](#)
 - ZyXEL device setting [65, 84](#)

- device registration status [50, 55](#)
- device search [53](#)
- device setup [115](#)
- device status [79](#)
- device window [47, 48](#)
 - add a device to a group [55](#)
 - associate a device [56](#)
 - device list [54](#)
 - right-click menu [57](#)
 - search [53](#)
 - topology [49](#)
 - unassociate a device [57](#)
- disclaimer [187](#)
- download a file from Vantage Access [88](#)

E

- Easy Login [70](#)
- enable TR-0xx protocol on a device [65, 84](#)

F

- features [23](#)
- file management [24, 87](#)
 - delete files [88](#)
 - download files [88](#)
- firmware upgrade [103](#)
 - manual [103](#)
 - manual upgrade list [105](#)
 - request [104](#)
 - scheduled [104](#)
 - scheduled upgrade list [105](#)
- function window [47, 58](#)
 - configuration menu [58](#)
 - group configuration menu [58](#)
 - menu summary [59](#)
 - right-click menu [61](#)

G

- general device setup [115](#)
- group configuration menu [58](#)
- guest account [69](#)

H

help icon [48](#)
HTTP serve port number [63](#)
HTTP server [63](#), [93](#)
HTTPD [37](#)
HTTPD port number [30](#), [40](#)

I

idle timeout [48](#)
import an XML file [64](#), [83](#)
Installation
 preparation [26](#)
installation [25](#)
 command line [31](#)
 methods [25](#)
 overview [25](#)
 software components [25](#)
 Vantage Access BED [27](#), [34](#)
 Vantage Access DB [26](#), [31](#)
 Vantage Access HTTPD [29](#), [37](#)
 wizard [26](#)
installation method
 command line [25](#)
 wizard [25](#)

L

launch Vantage Access [41](#)
log category [178](#)
log setting [96](#)
login [46](#)
login account type [45](#)
login account types [69](#)
 administrator [69](#)
 guest [69](#)
 root [69](#)
Login screen [46](#)
logout icon [48](#)
logs [75](#)
 automatic backup [75](#)
 device logs [75](#)
 purge [75](#)
 reserve days [96](#)
 setting [96](#)
 system logs [75](#)

M

main screen [47](#)
manage device firmware files [99](#)
manual firmware upgrade [103](#)
manual upgrade list [105](#)
menu summary [59](#)
message window [61](#)
monitor [75](#)

N

Network example [23](#)
notification [78](#)

O

overview [23](#)

P

password
 default value [46](#)
product registration [188](#)
purge logs [75](#), [76](#), [77](#)

Q

Quick Start Guide [23](#)

R

register a device, See device registration [64](#)
registration
 product [188](#)
related documentation [3](#)
remote device management [24](#)
remove a group folder [51](#)
rename a group folder [52](#)
report window [47](#)

- reports [24](#)
- restore batch device configuration [113](#)
- restore device configuration [110](#)
- restore system configuration [90](#)
- right-click menu
 - device window [57](#)
 - function window [61](#)
- root account [69](#)

S

- scheduled firmware upgrade [104](#)
- scheduled upgrade list [105](#)
- search a device [53](#)
- security timeout [48](#)
- start Vantage Access [41](#)
- statistics [24](#)
- status
 - device registration [50, 55](#)
- status center [47](#)
- status centers [61](#)
- stop Vantage Access [42](#)
- syntax conventions [4](#)
- syslog [177](#)
 - alert category [178](#)
 - log category [178](#)
 - setup [177](#)
- system configuration changes [89](#)
- system log [24](#)
- system logs [75](#)
- system maintenance [89](#)
 - backup [91](#)
 - restore [90](#)
- system requirements [25](#)
 - Vantage Access client [25](#)
 - Vantage Access server [25](#)

T

- title bar [47, 48](#)
- topology [49](#)
 - create a group folder [50](#)
 - delete a group folder [50](#)
 - remove a group folder [51](#)
 - rename a group folder [52](#)
 - unassociate a device group [52](#)
- trademarks [187](#)
- troubleshooting [183](#)

- cannot display login screen [183](#)
- cannot display screens properly [184](#)
- cannot log in [183](#)
- cannot see my ZyXEL device in device window [184](#)
- cannot start Vantage Access [183](#)

U

- unassociate a device [57](#)
- unassociate a device group [52](#)
- upgrade device firmware, See firmware upgrade [103](#)
- upload a device firmware [101](#)
- user name
 - default value [46](#)

V

- Vantage Access
 - about [61](#)
 - start [41](#)
 - stop [42](#)
 - version [61](#)
- Vantage Access BED
 - installation [27, 34](#)
- Vantage Access DB
 - installation [26, 31](#)
- Vantage Access HTTPD
 - installation [29, 37](#)
- Vantage Access server [23](#)
- version [61](#)
- view device logs [77](#)
- view system logs [75](#)

W

- warranty [187](#)
 - note [188](#)
- web configurator [45](#)
 - about [61](#)
 - access [45](#)
 - default password [46](#)
 - default user name [46](#)
 - device list [48](#)
 - device window [48](#)
 - function window [58](#)
 - icons [48](#)
 - idle timeout [47](#)
 - in typical application [23](#)

lock-out [46](#)
login [46](#)
main screen [47](#)
message window [61](#)
minimum requirements [45](#)
starting [45](#)
timeout [48](#)
title bar [48](#)
URL [46](#)

X

XML file [64](#), [83](#)

Z

ZyXEL device setting [65](#), [84](#)